



Université catholique de Louvain

Secteur des Sciences de la Santé

Secteur Endocrinologie MED 22
WMEDI2225

Année académique 2019-2020

Sémiologie radiologique de la pathologie hypophysaire

Dr. Thierry DUPREZ
Service de Radiologie
Professeur Clinique UCL
Chef de Clinique UCL-St-Luc

20 mars 2020

Semaine 7 – 1heure (12h-13h)

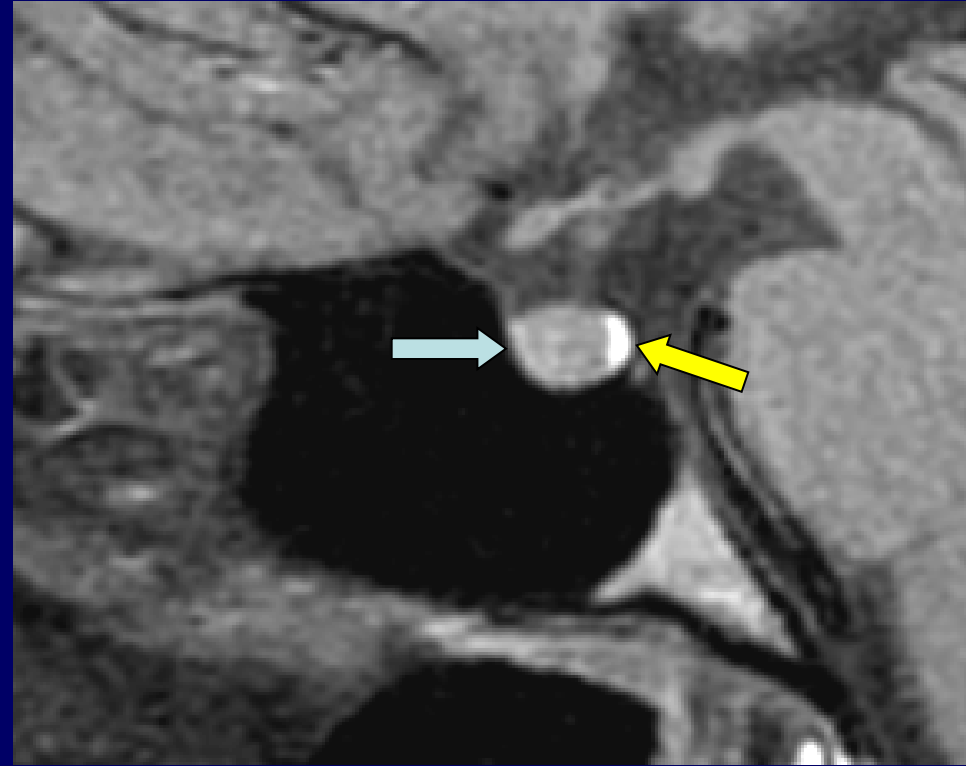
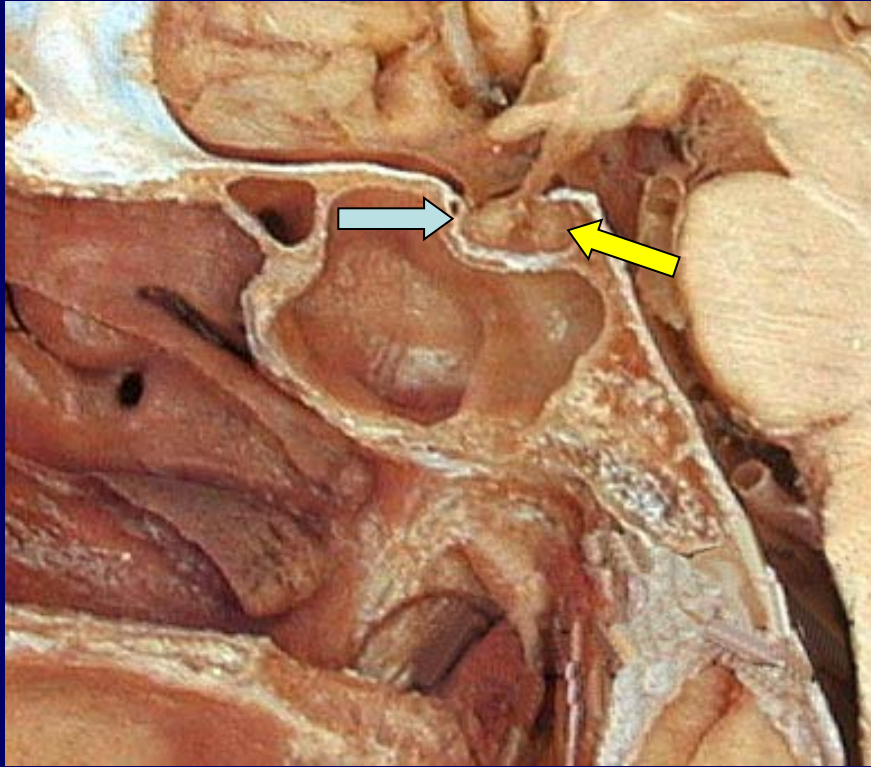

Parenchyme → IRM

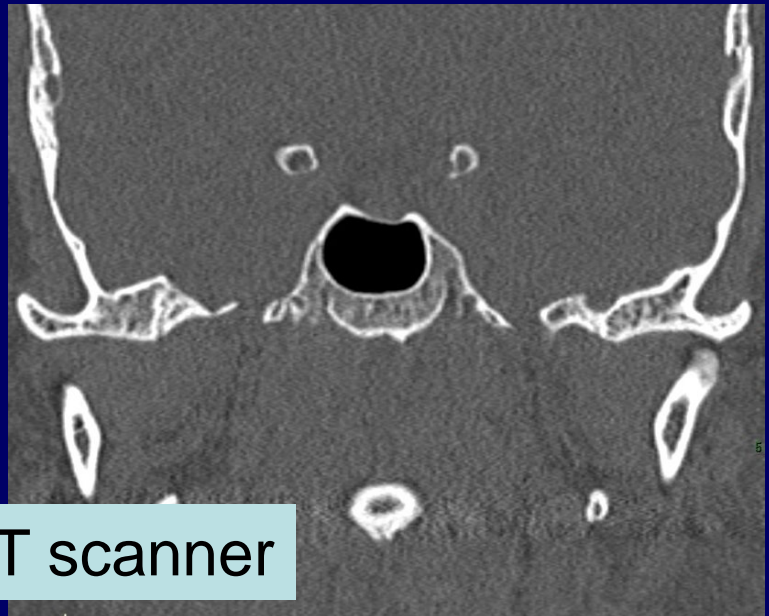
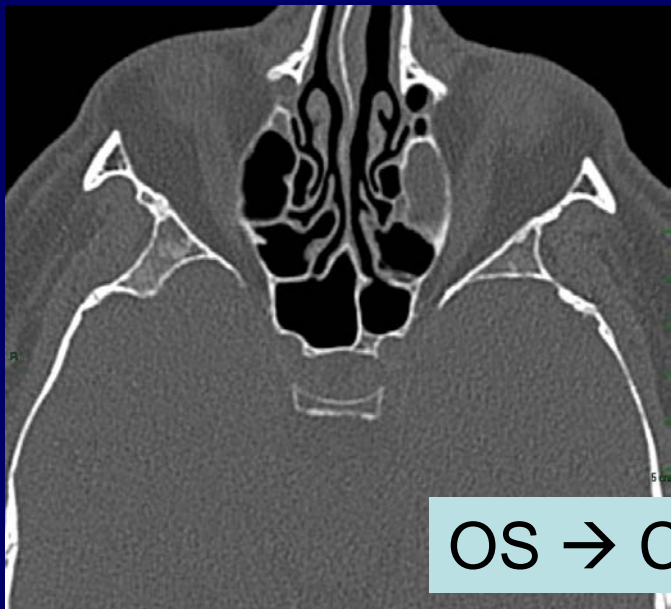
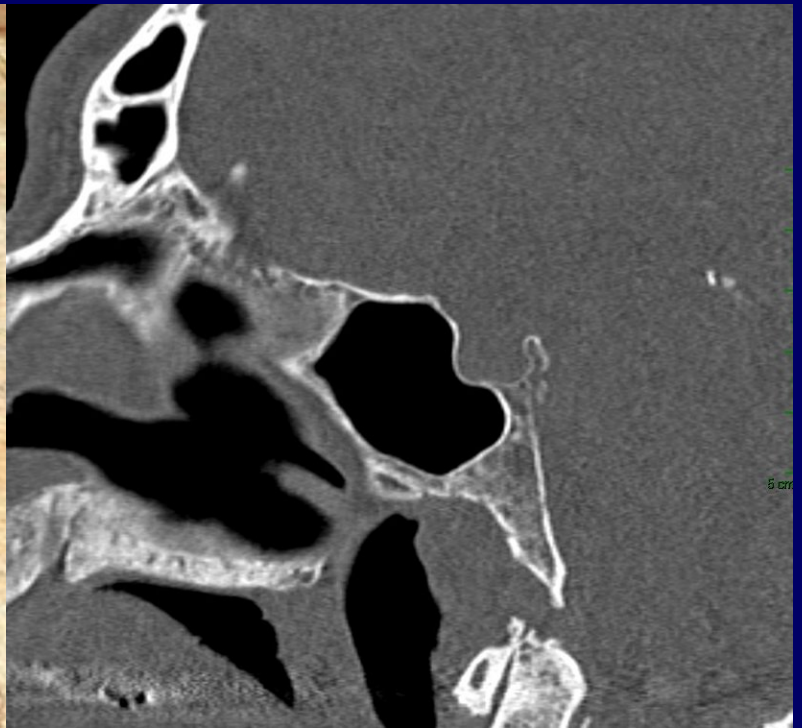

OS → CT scanner

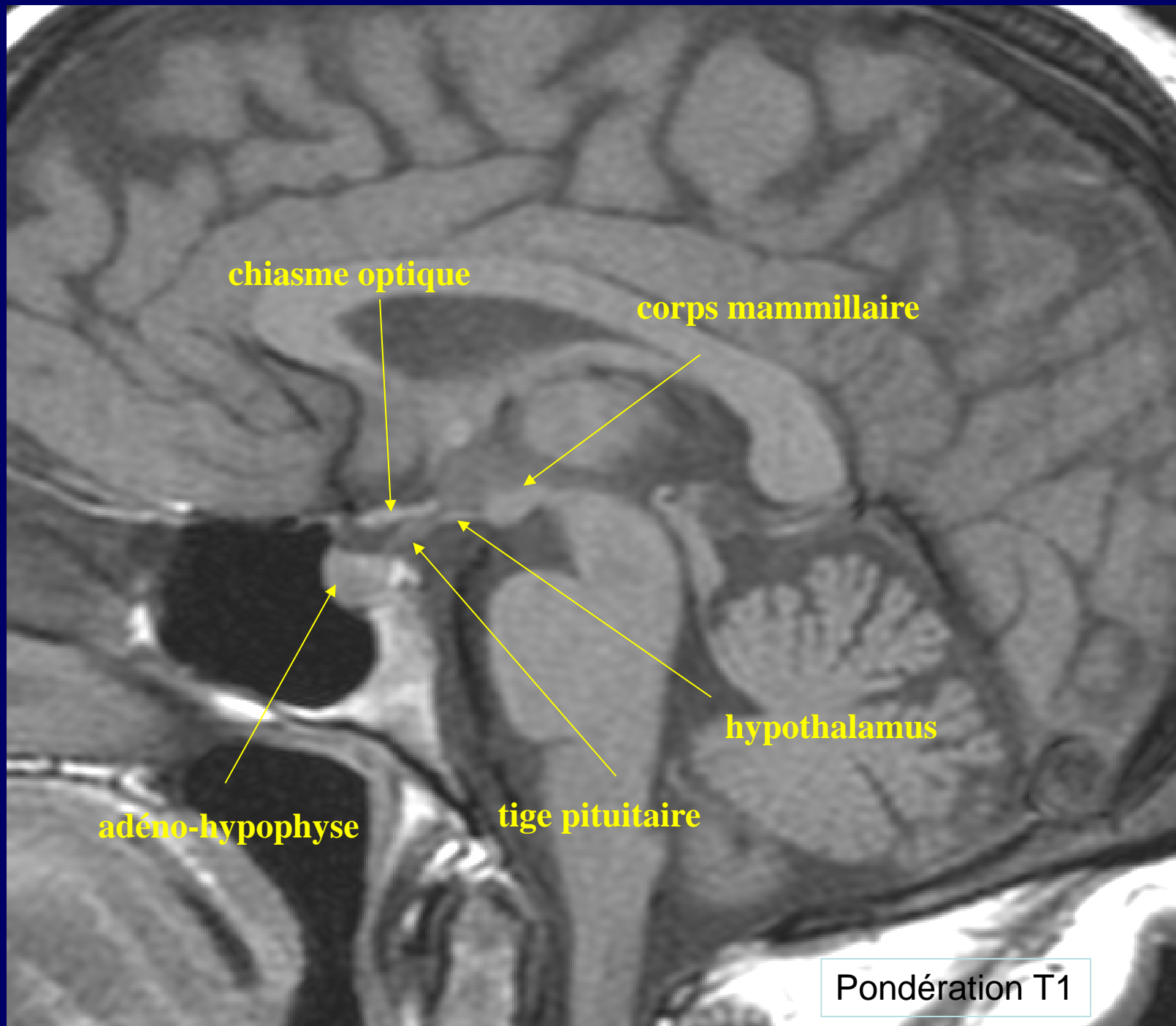

chiasme optique

corps mammillaire

adéno-hypophyse

tige pituitaire

hypothalamus

Pondération T1

Pondération T2

carotide interne

chiasma optique

tige pituitaire

hypophyse

Sinus caverneux :

- Carotide
- Plexus veineux
- III
- IV
- V1
- V2
- VI

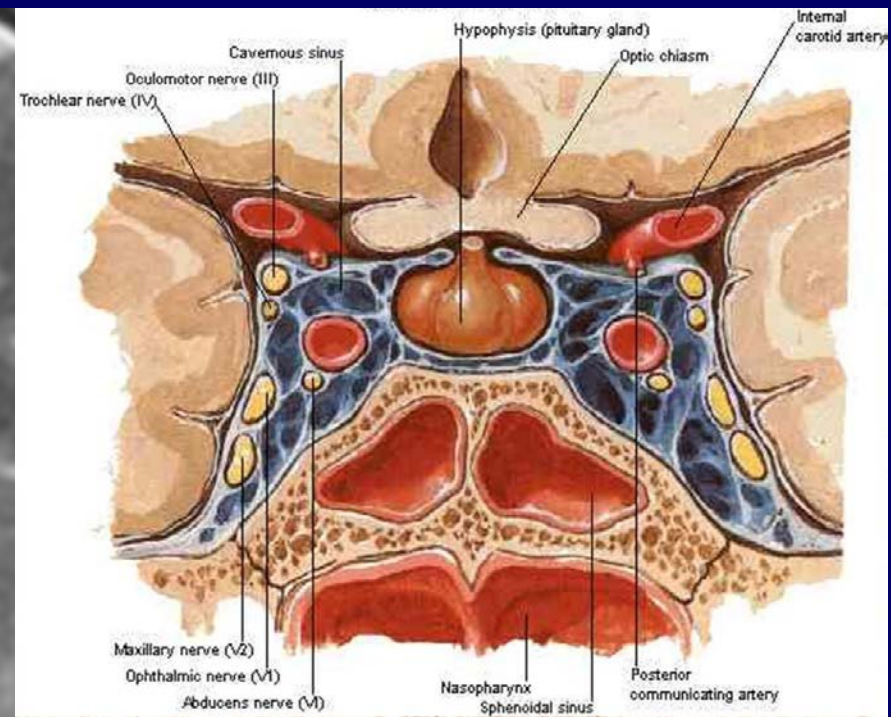

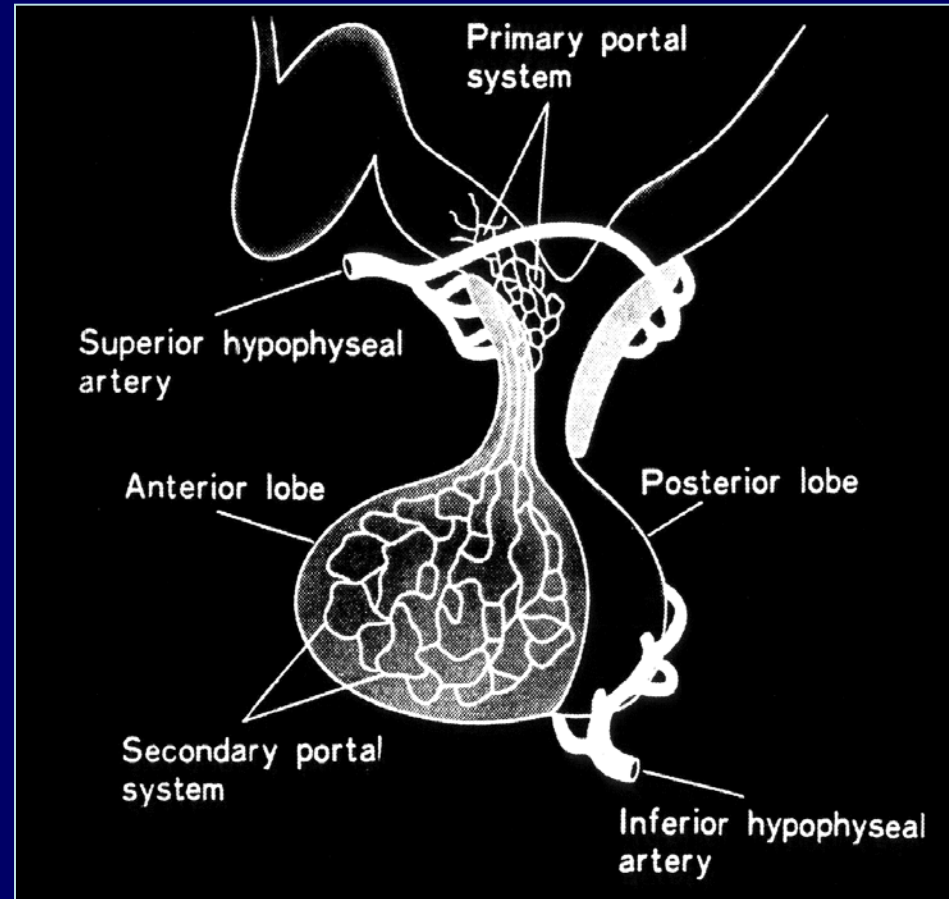
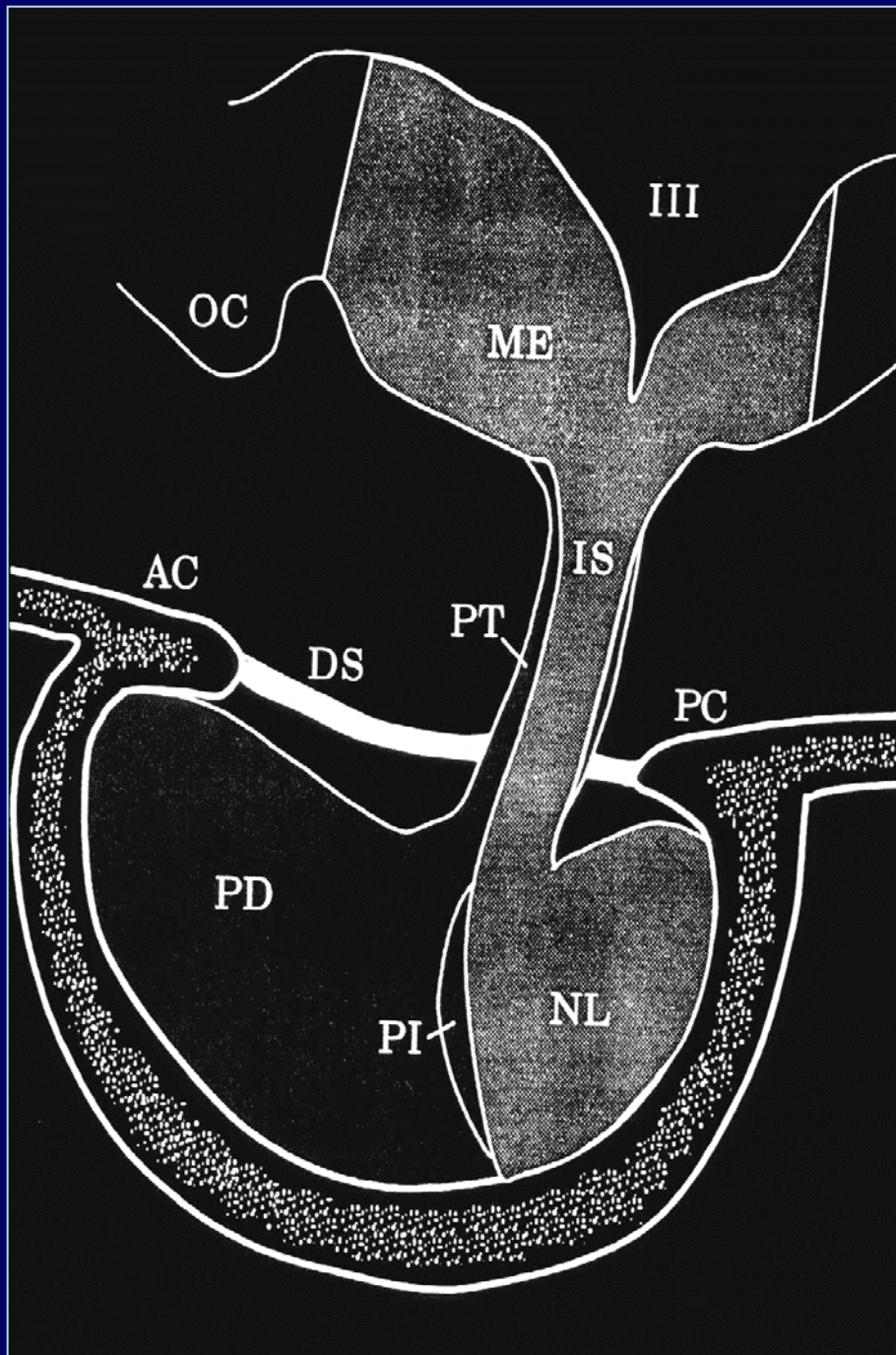

Pathologies (particularismes) développementales

- Kyste de la *Pars intermedia*
- Hamartome du *Tuber cinereum*
- Nanisme hypophysaire (*pituitary dwarfism*)

Kyste de la *pars intermedia*

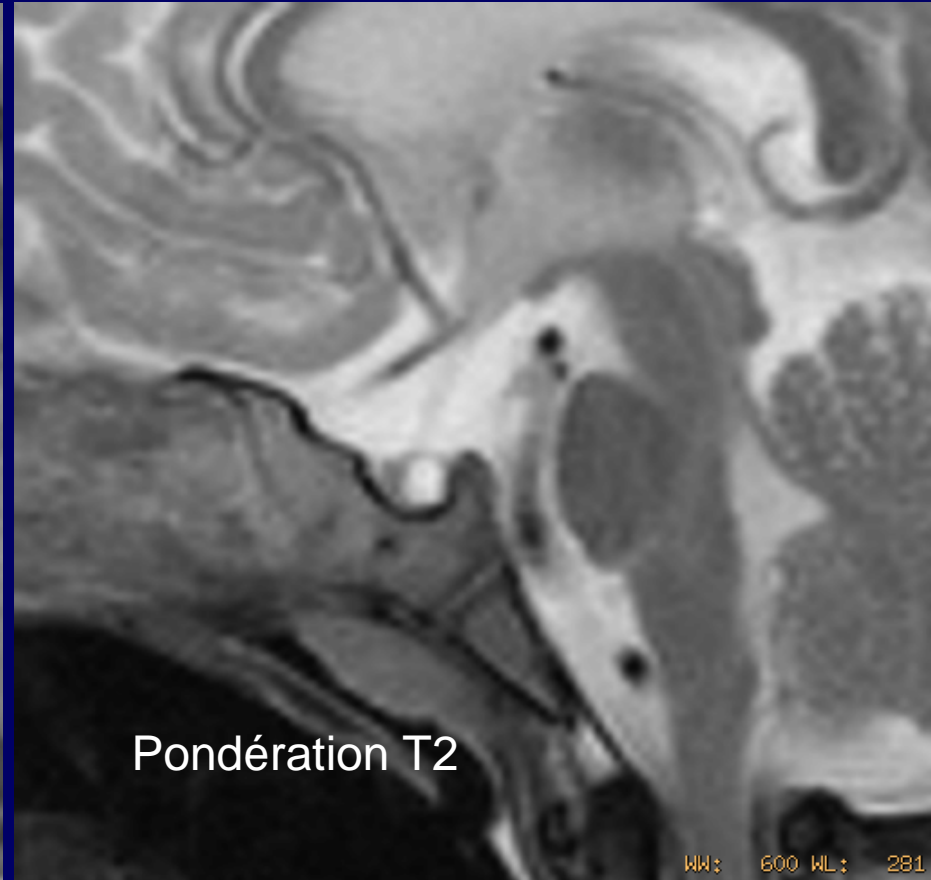

Hamartome du *tuber cinereum* hamatome hypothalamique

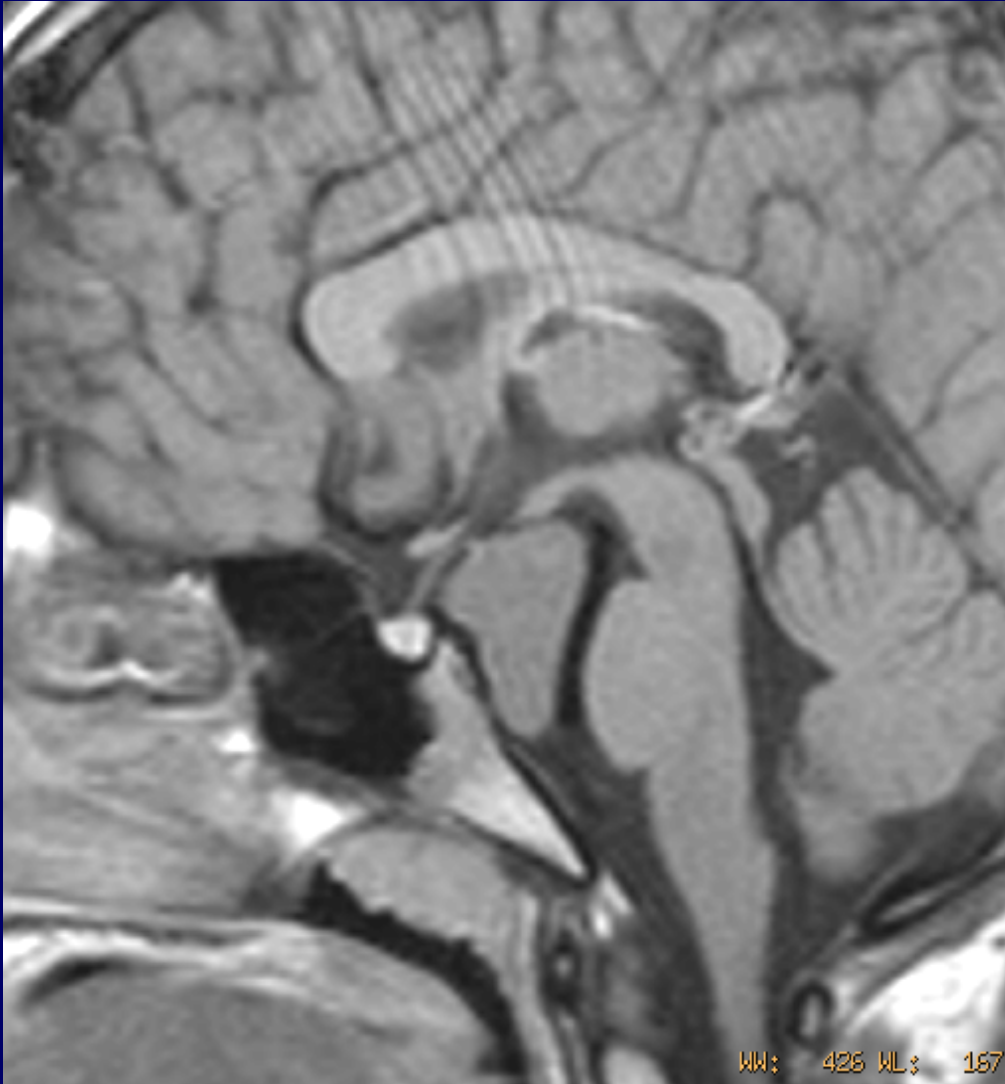

= ectopie *dysembryoplasique*
(non polymitotique)

- * puberté précoce
- * E. partielle complexe
(crises gélastiques)

Nanisme hypophysaire (‘pituitary dwarfism’)

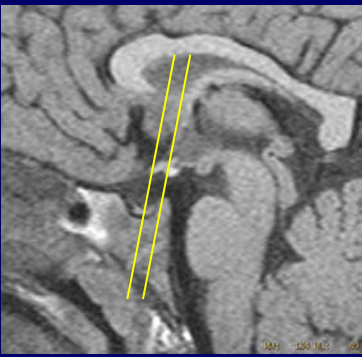

Pondération T1

plan de coupe ‘antérieur’

WM: 188 WL: 53

Pondération T1

plan de coupe ‘postérieur’

WM: 200 WL: 53

Nanisme hypophysaire



post-hypophyse ectopique
(‘bright spot’)

absence de tige pituitaire

hypoplasie de l’adéno-hypophyse

Pathologies acquises non parenchymateuses

- selle turcique 'vide' non expansive
- selle turcique 'vide' expansive
- procidence carotidienne

selle 'vide' peu expansive



T1 post C+



Selle 'vide' très expansive

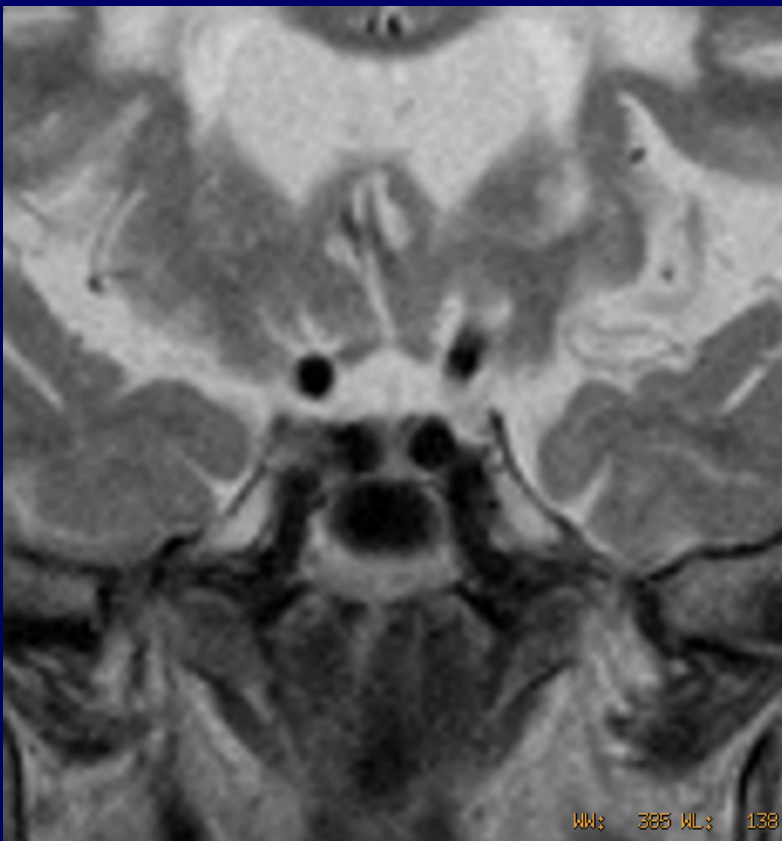

Procidence
carotidienne

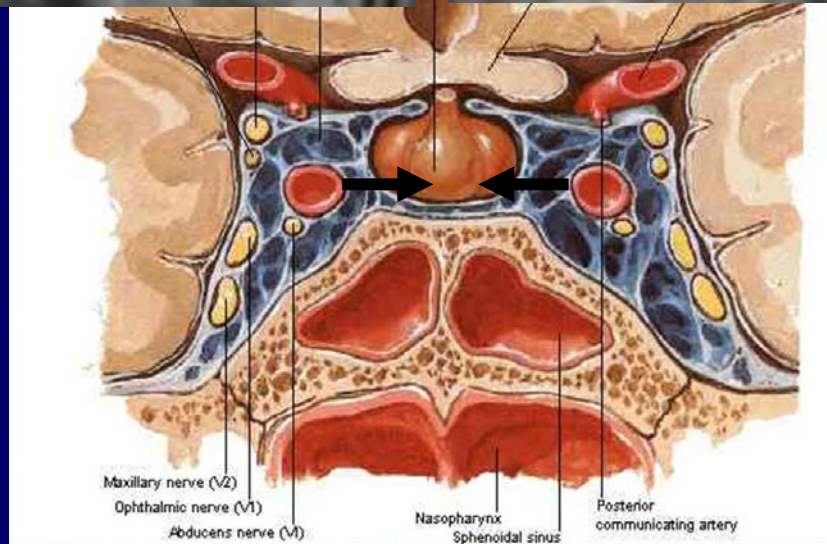

'Kissing ICAs'

Pathologie tumorale bénigne

Adénome hypophysaire

> 90% des lésions tumorales de l'hypophyse

bénigne >>> maligne

« macro-adénome » = « >10 mm »

Sécrétants → Δ MICRO

Non sécrétants → Δ MACRO

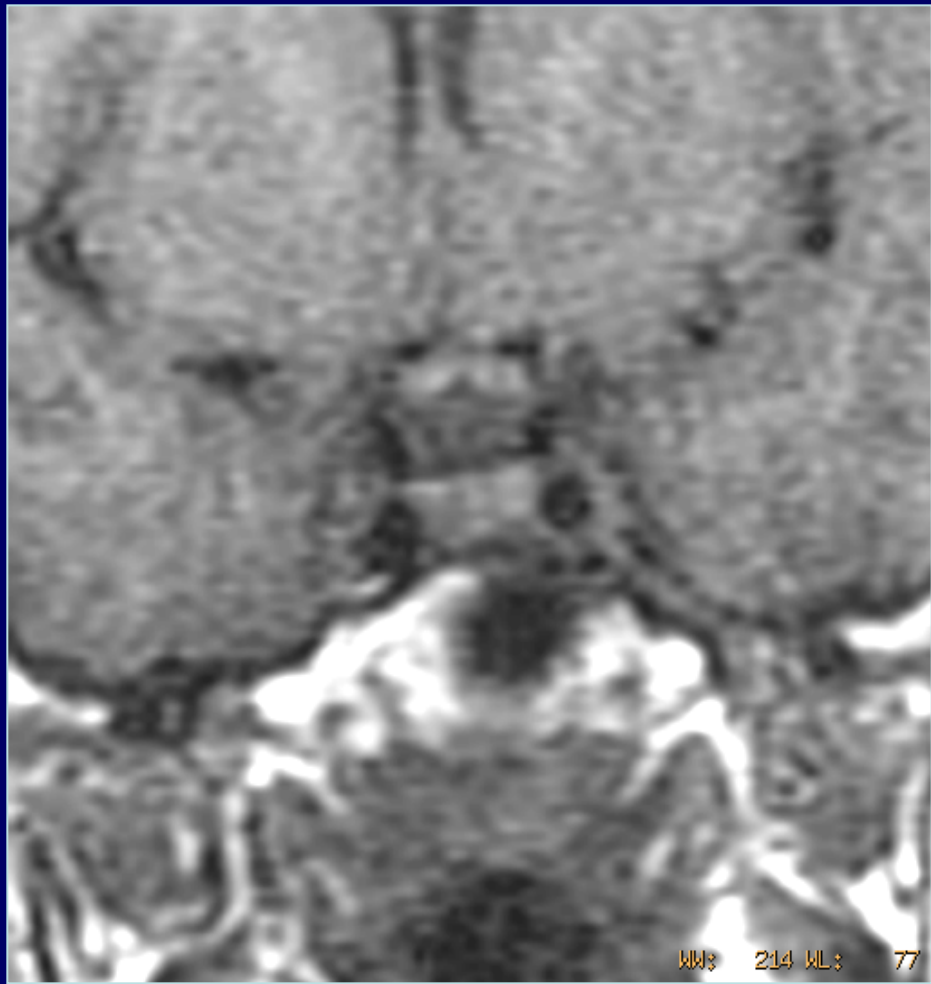

T1 sans C+



T2

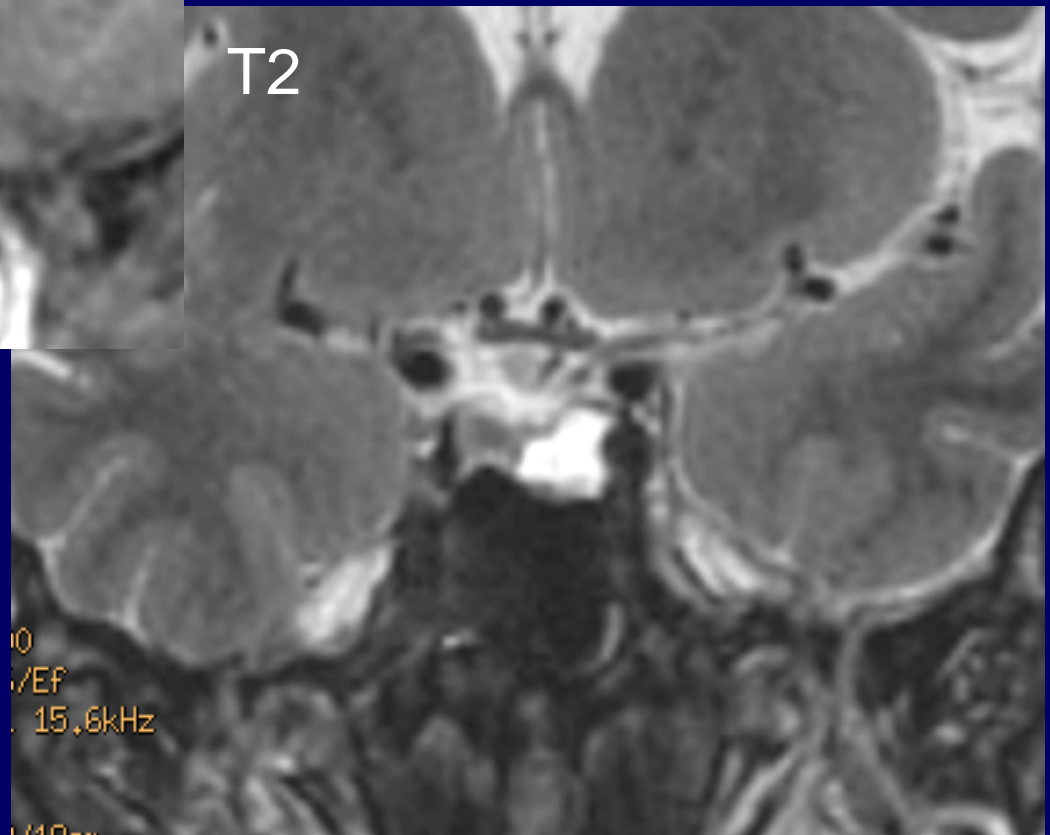

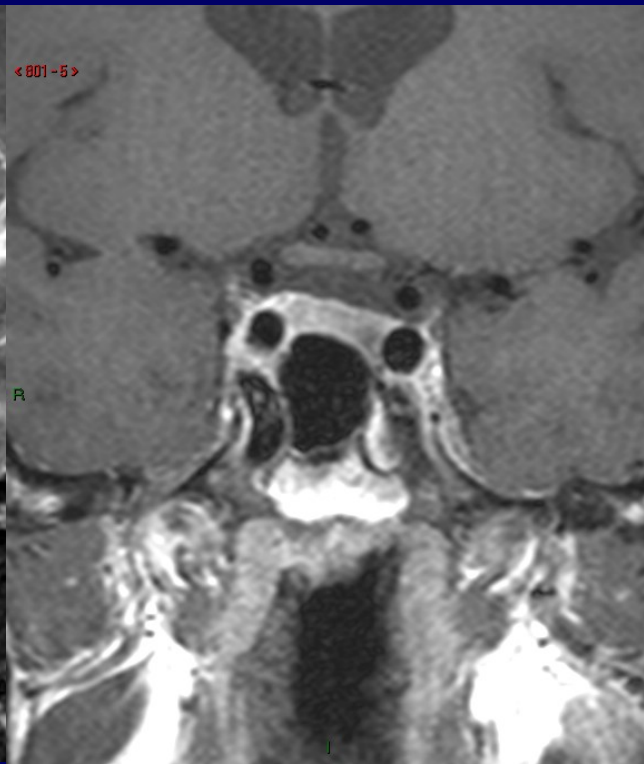

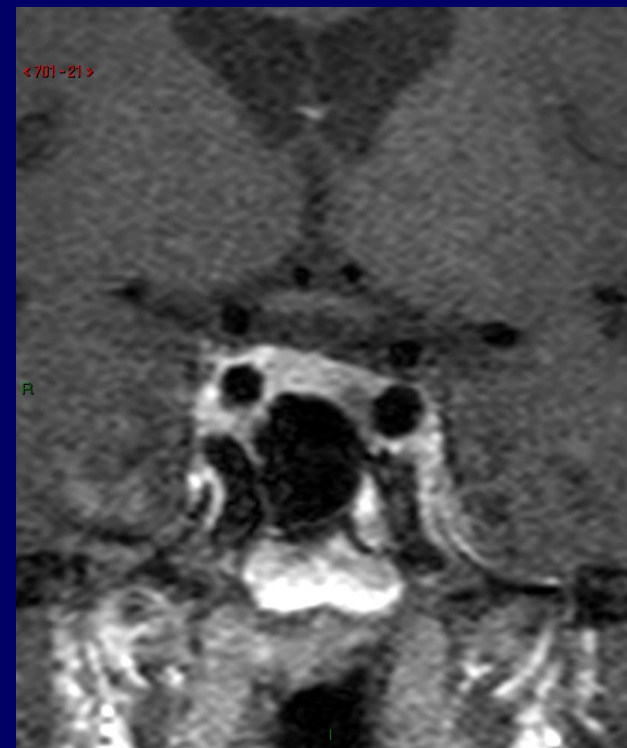
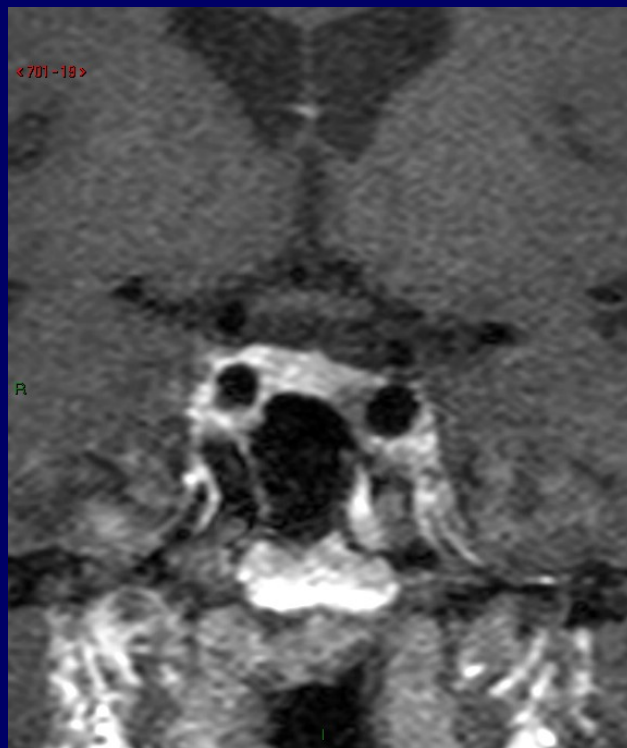
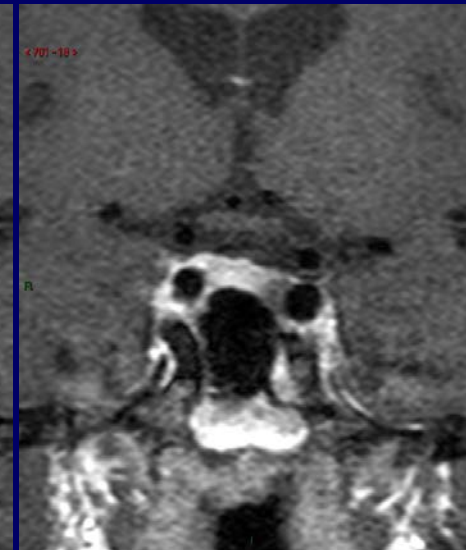
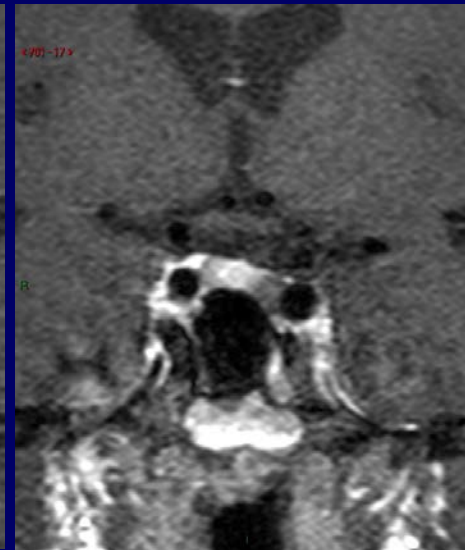
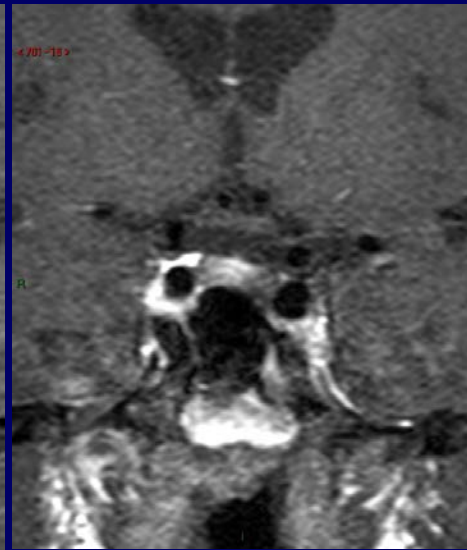
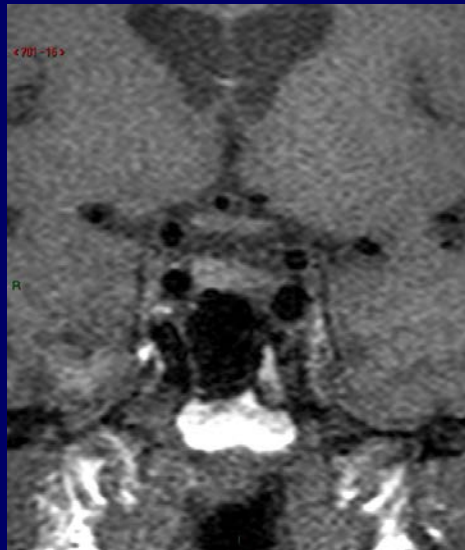

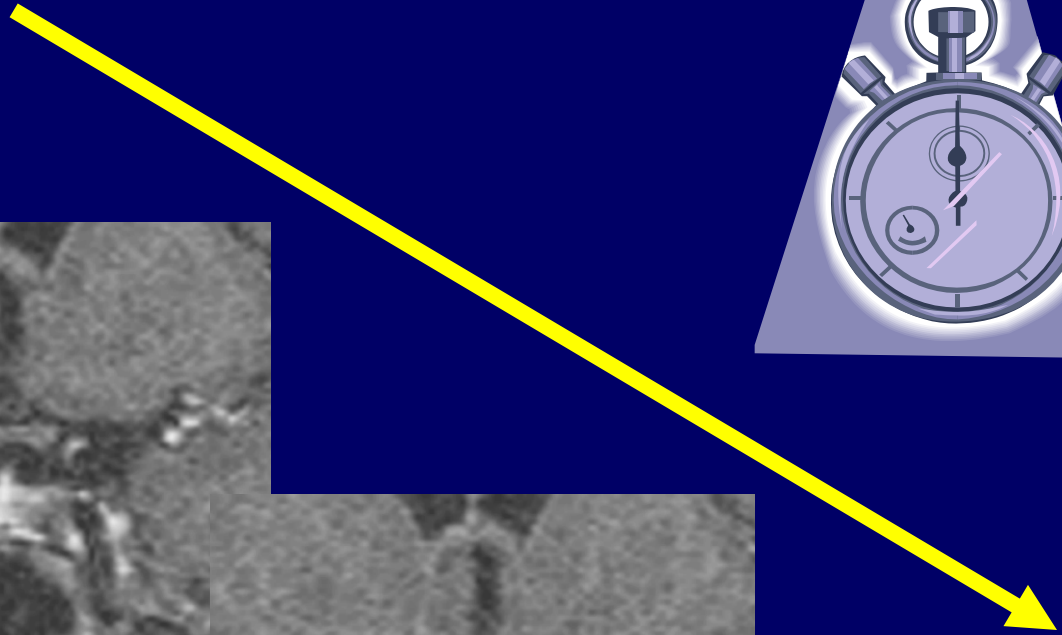
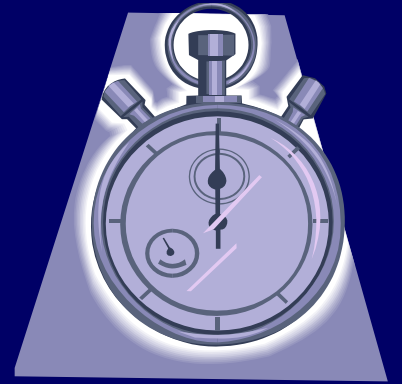
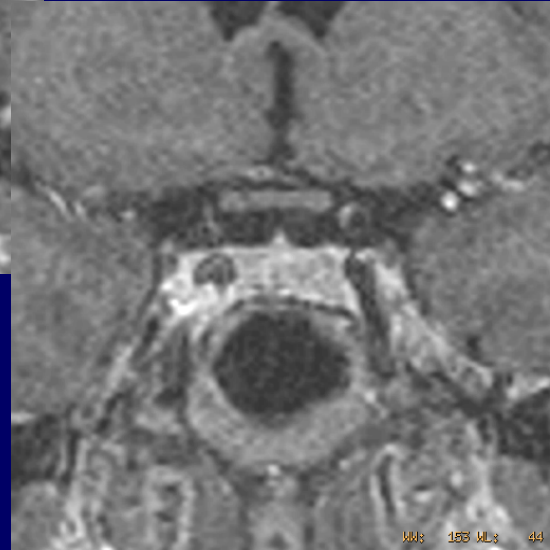
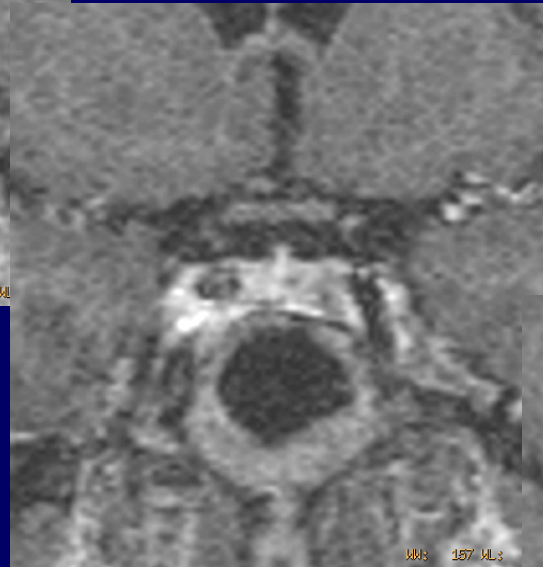
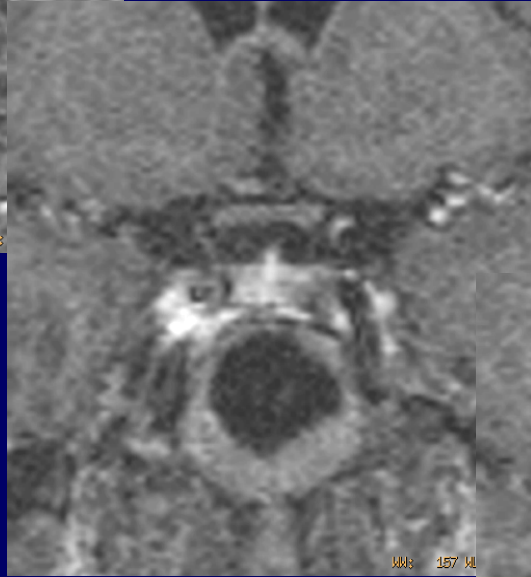

Forme rare de micro-adénome: hyperrehaussant

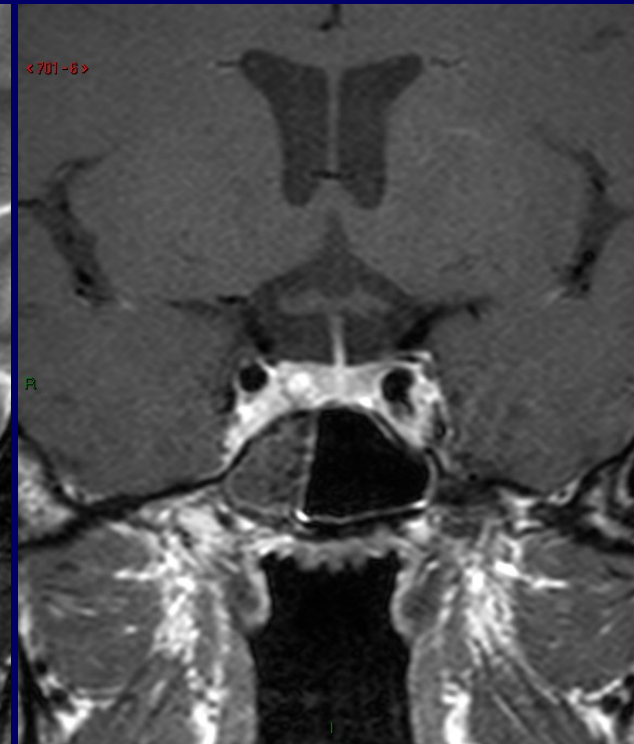
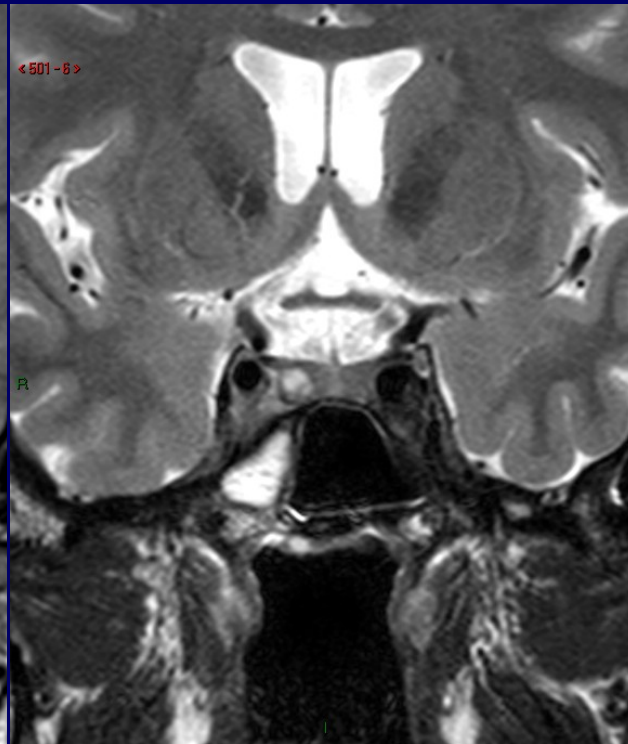
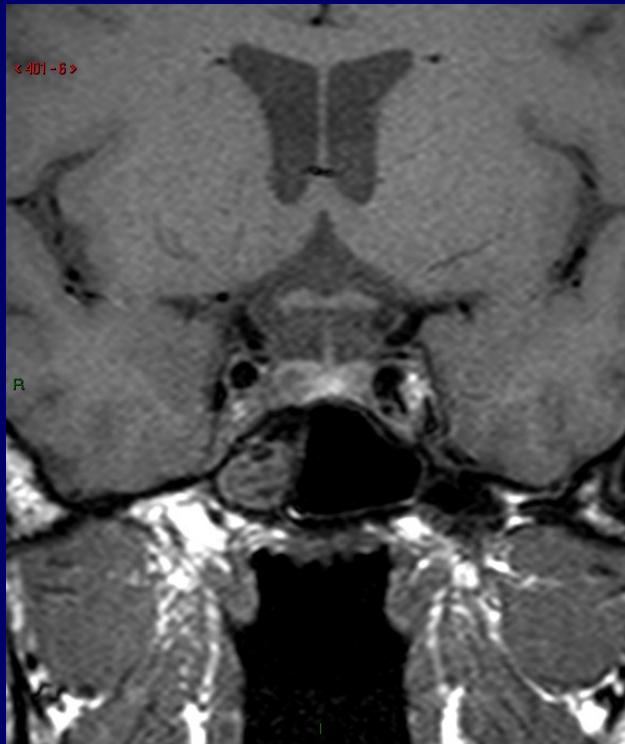

Macro-adénome hypophysaire:

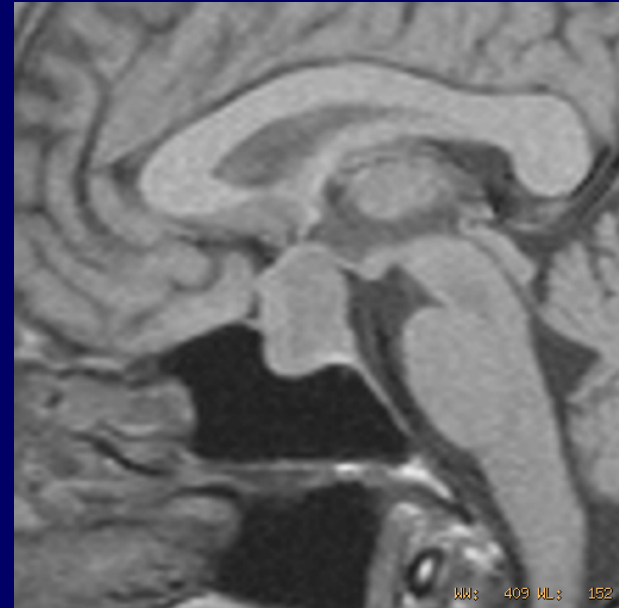
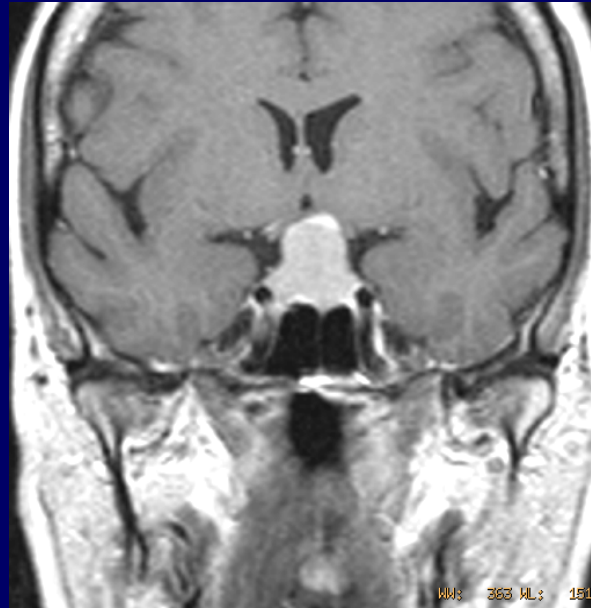
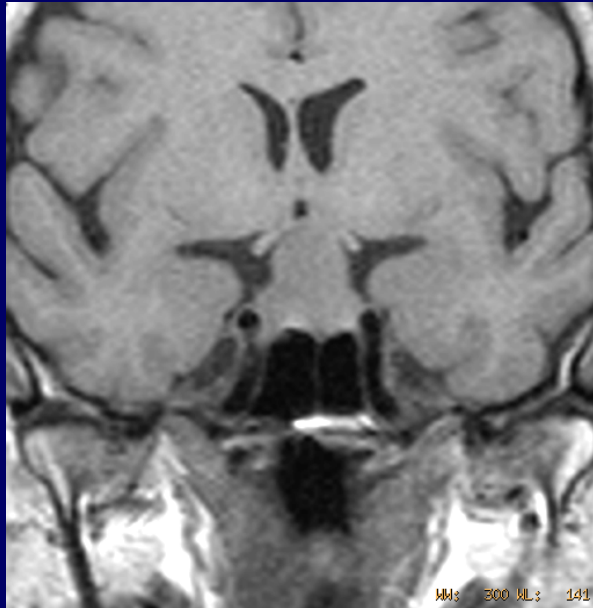

1. Compression optique

2. Envahissement du sinus caverneux

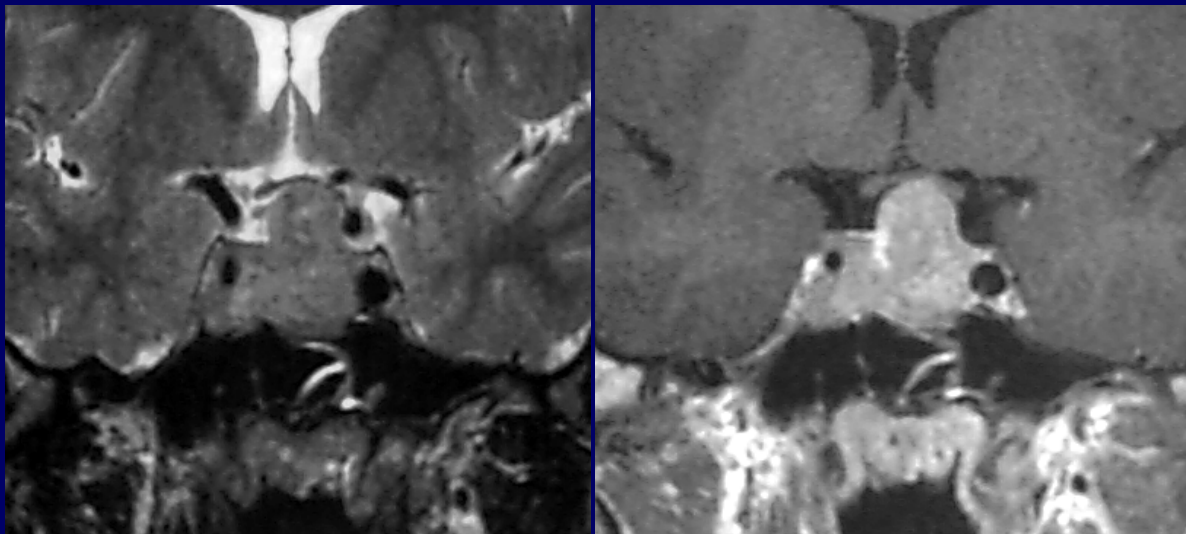
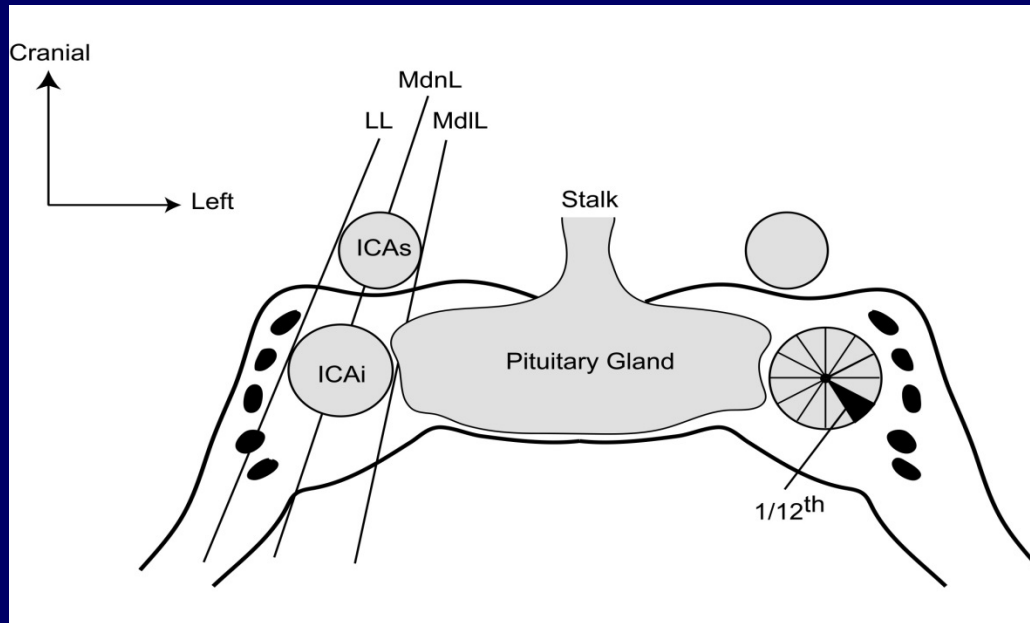

Knosp

Neurosurgery 1993

0-1: pas d'invasion
2: invasion sauf 1
3-4: tous envahis

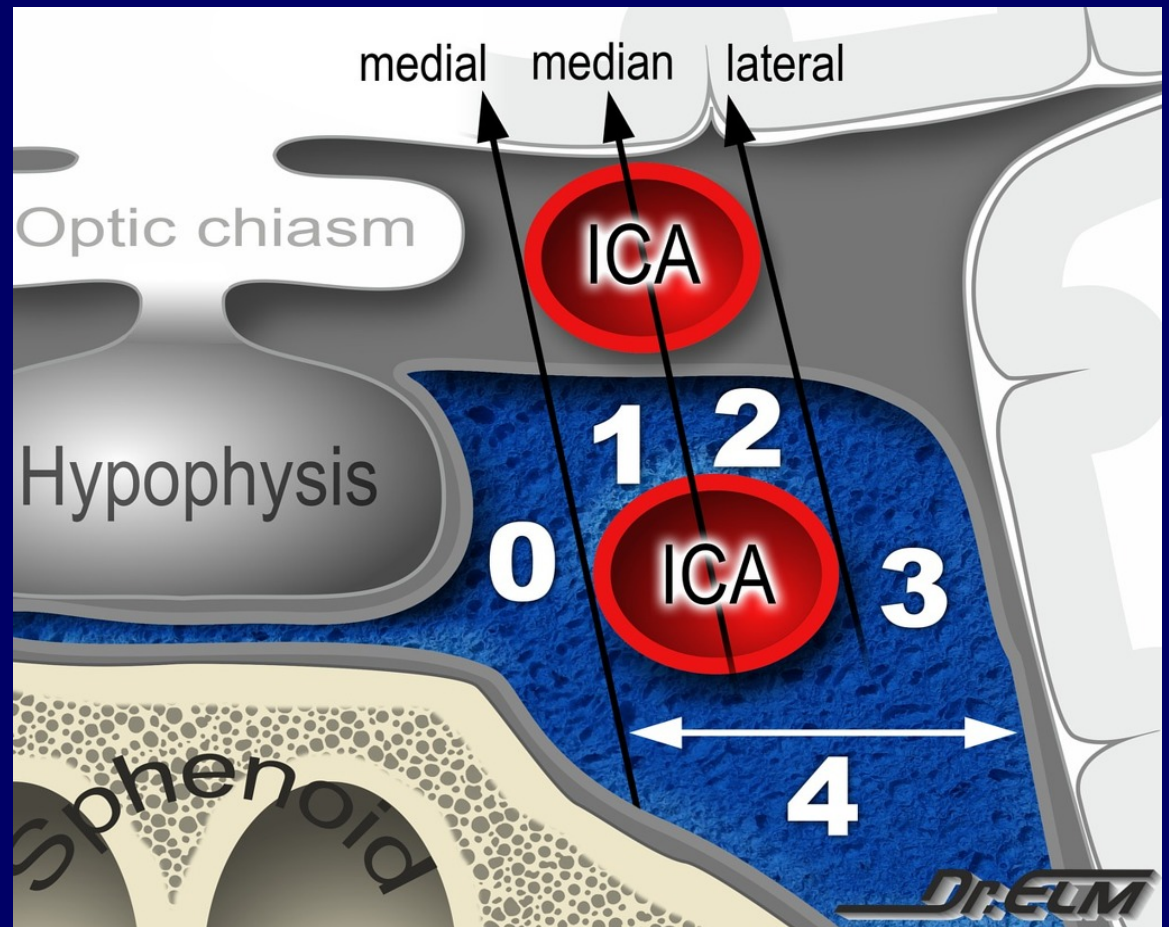

// entre grade et **l'agressivité tumorale**

*%KI67

*Résistance au traitement agoniste

Figure 3 Classification systems used to characterize pituitary adenomas

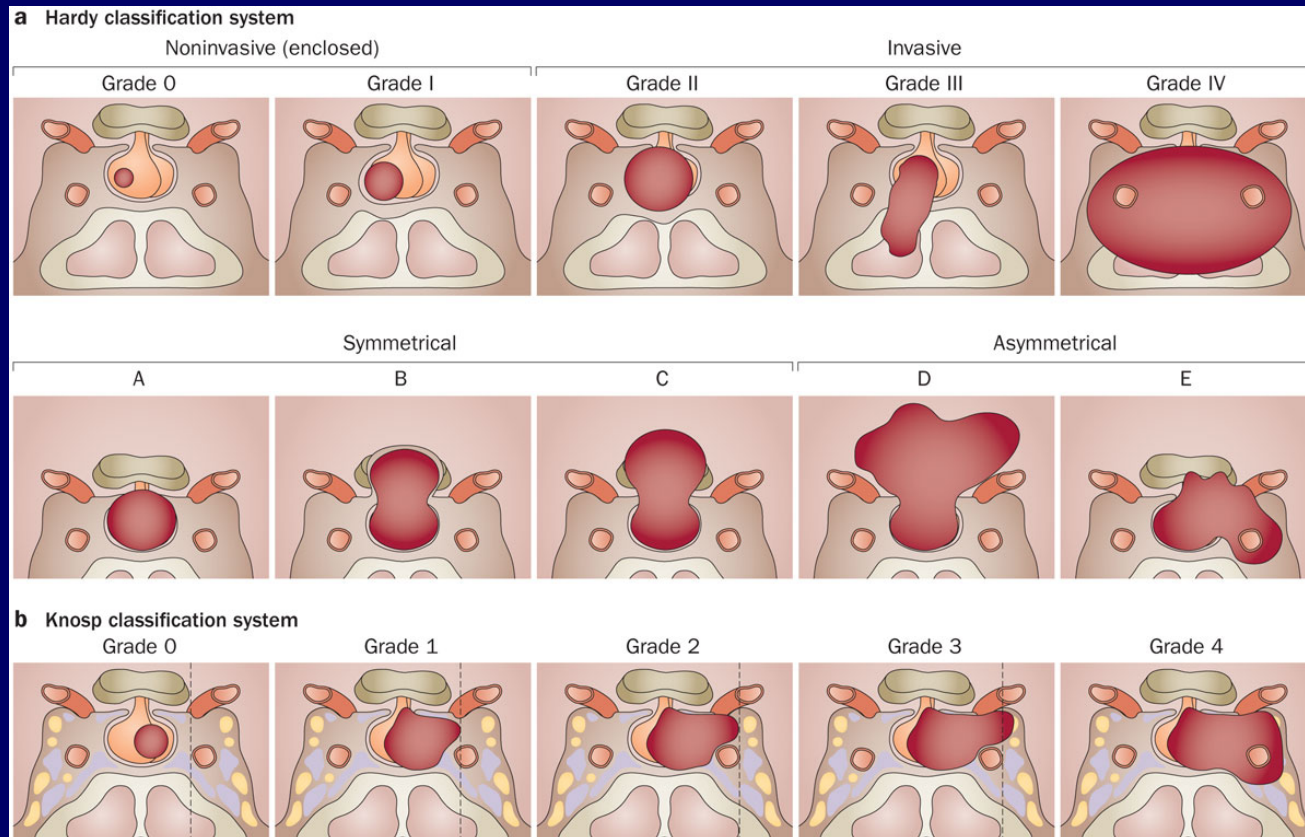

Di Ieva, A. *et al.* (2014) Aggressive pituitary adenomas—diagnosis and emerging treatments
Nat. Rev. Endocrinol. doi:10.1038/nrendo.2014.64

[Ann Endocrinol \(Paris\)](#). 2000

Sep;61(3):269-74.

[MRI diagnosis of cavernous sinus invasion by pituitary adenomas].

[Article in French]

[Cottier JP](#)¹, [Destrieux C](#), [Vinikoff-Sonier C](#),
[Jan M](#), [Herbreteau D](#).

Incarcération Carotide Interne intra-caverneuse

>66% → envahi

<25% → non envahi

25→66% → tracer les lignes de Knosp et signes accessoires

F/U micro-adénome traité médicalement

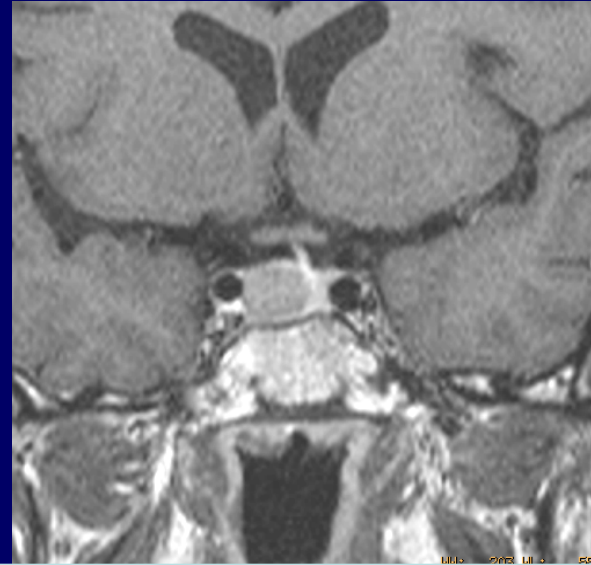
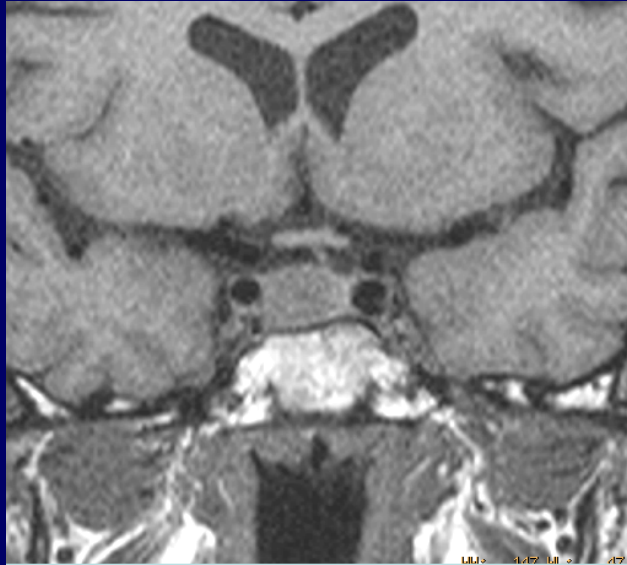

Avant R/

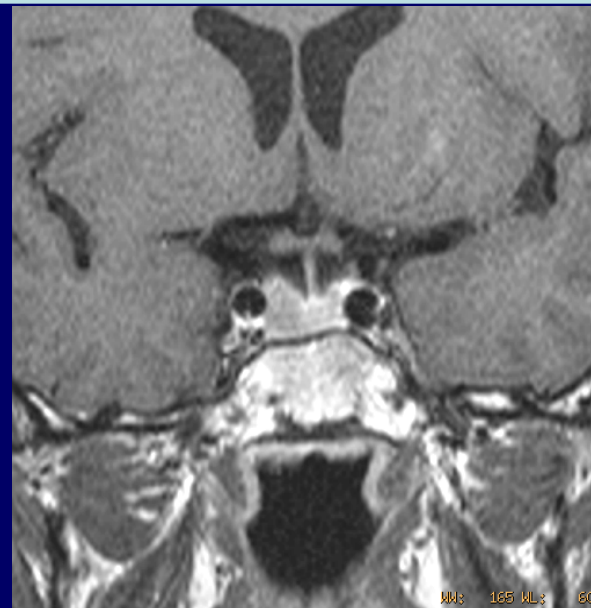

6 mois

F/U macro-adénome traité chirurgicalement



pré-chir.



post-chir.

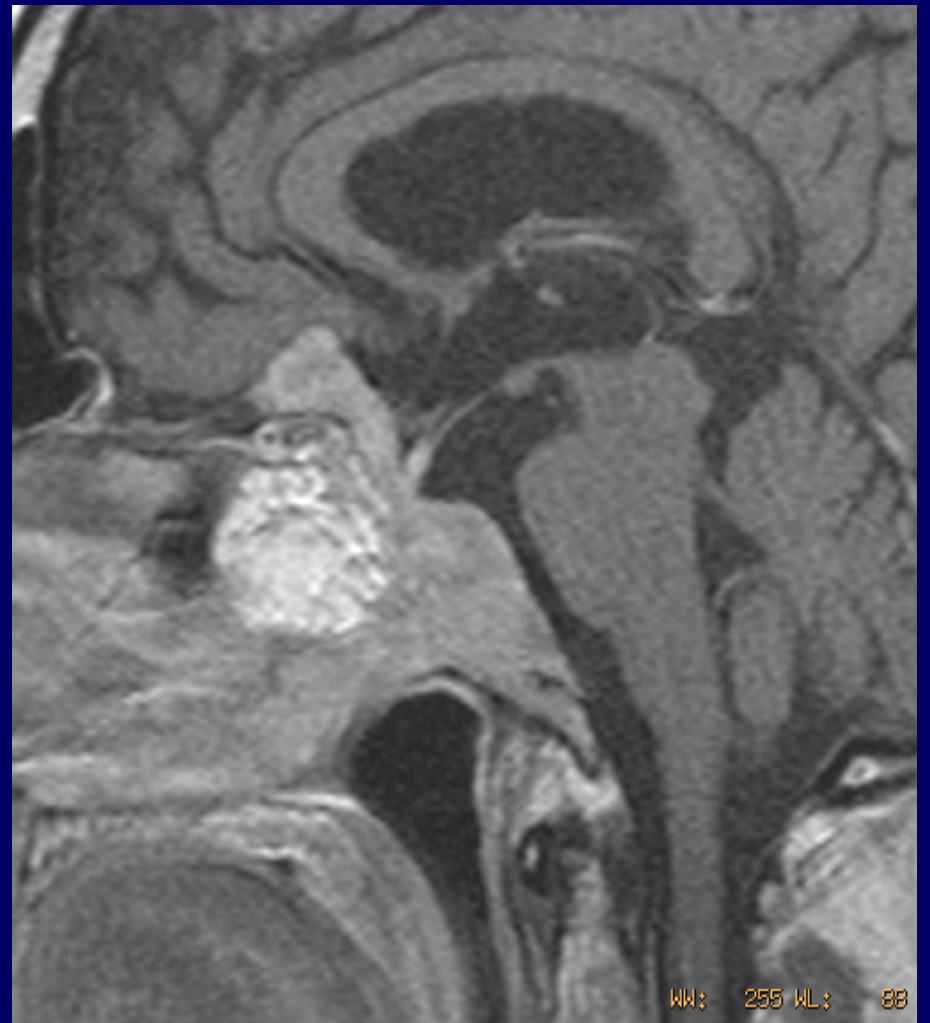
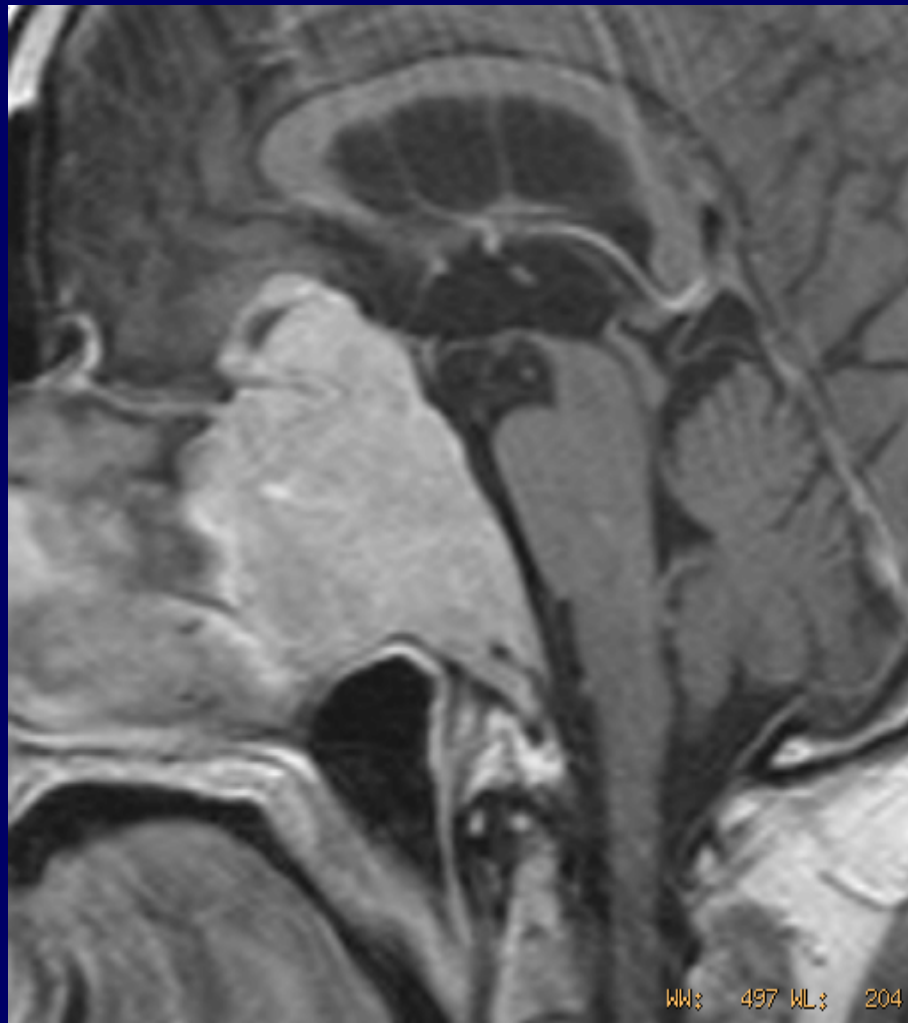

Indications du CT dans l'adénome hypophysaire

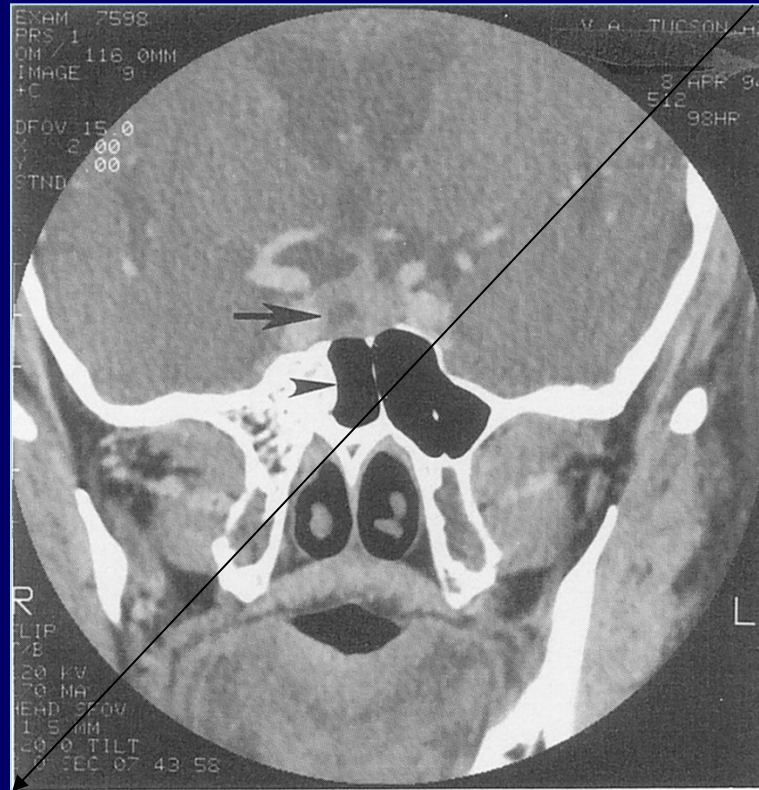

→ contre-indications de l'IRM

adénocarcinome hypophysaire

1997

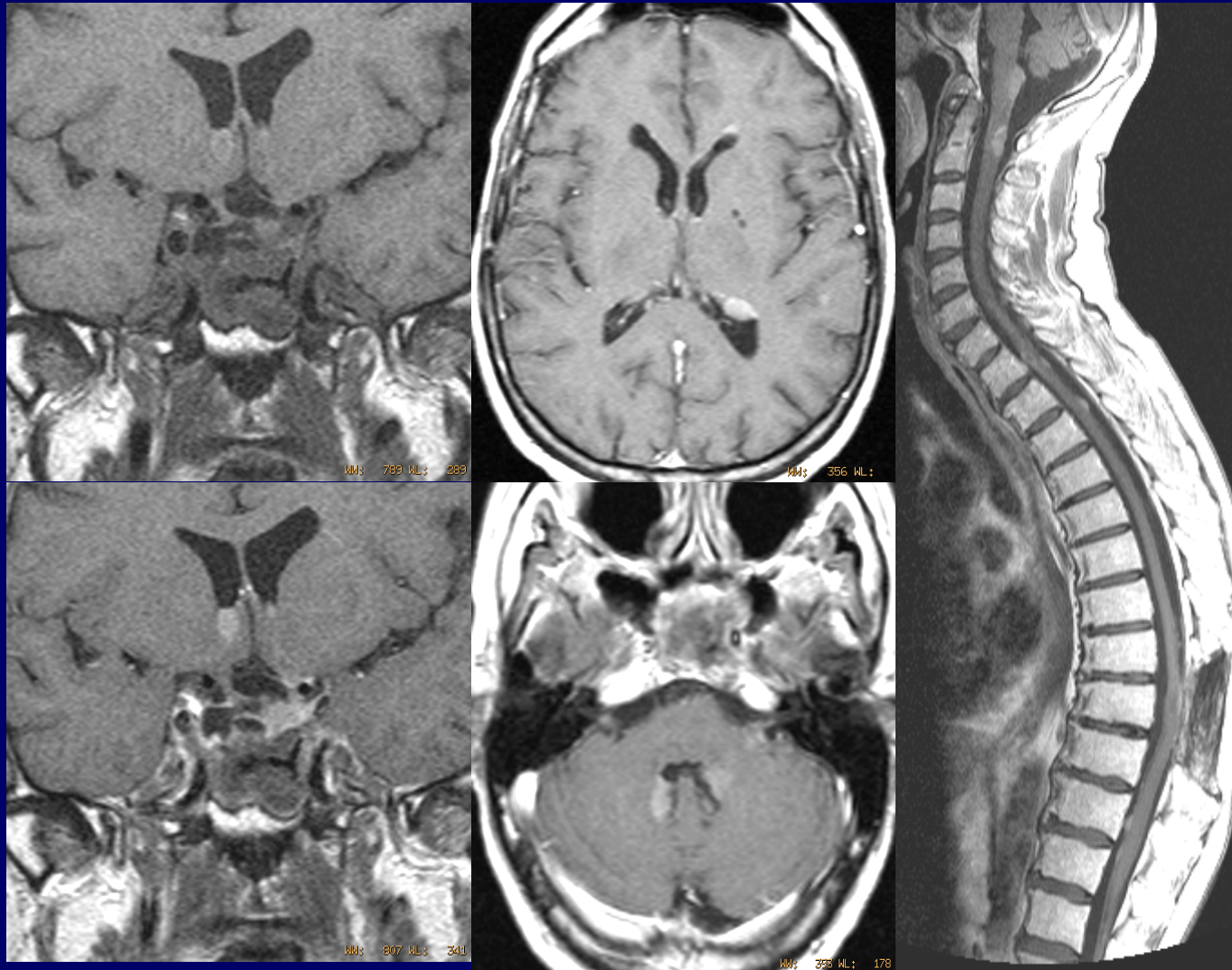

09/2009

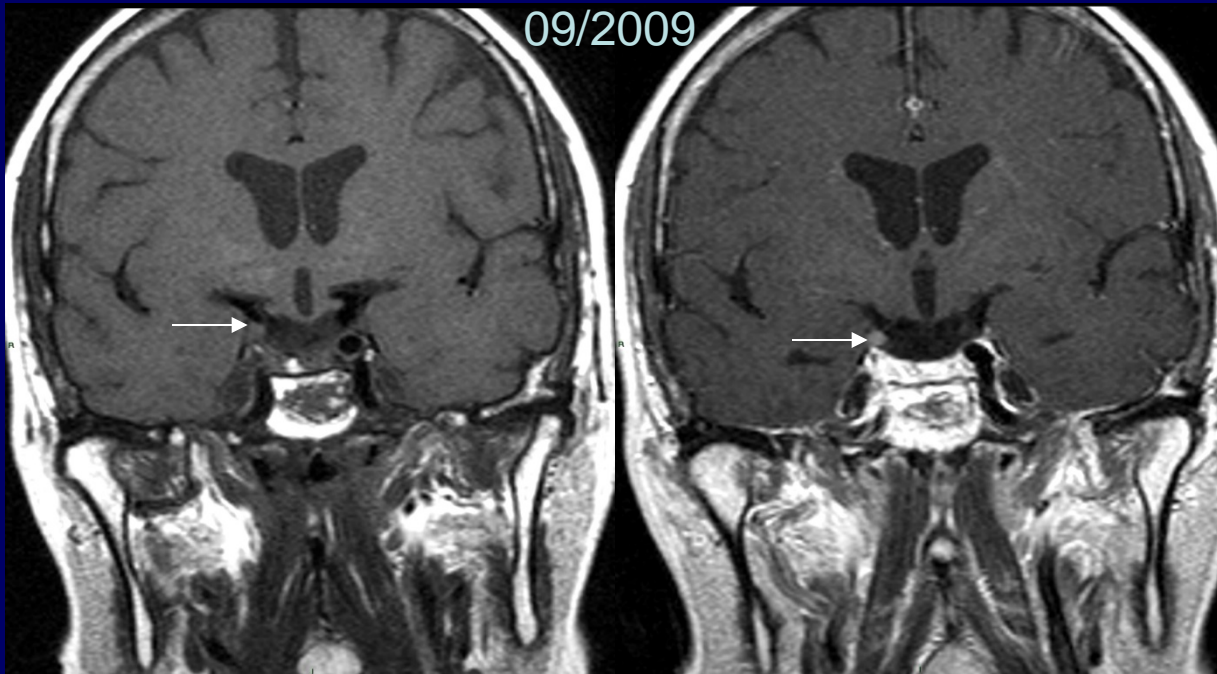

10/2010

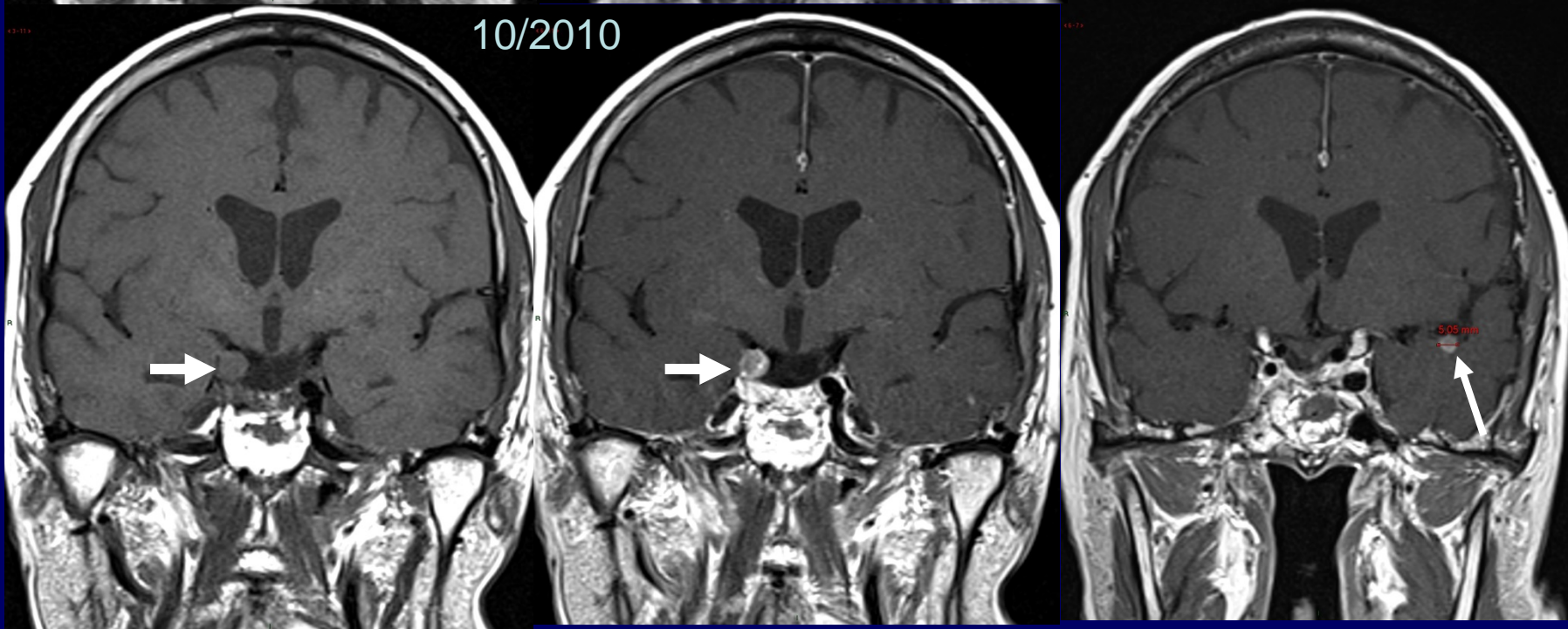

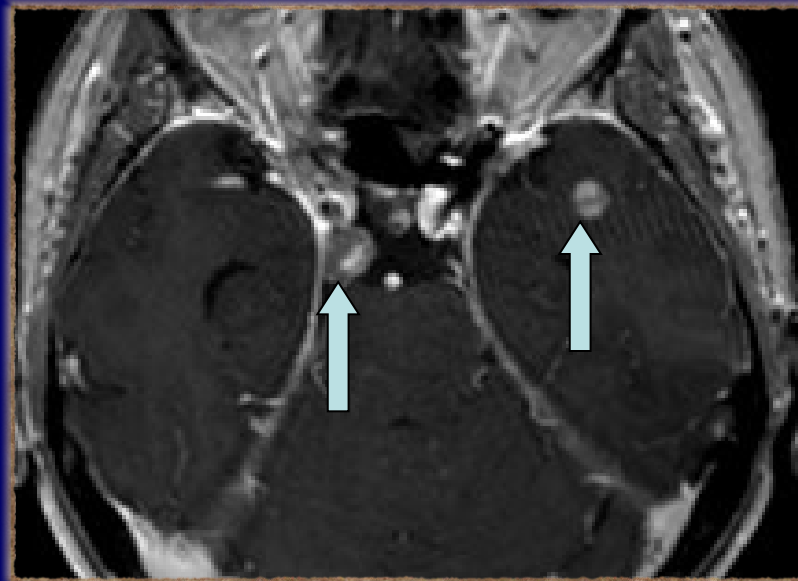
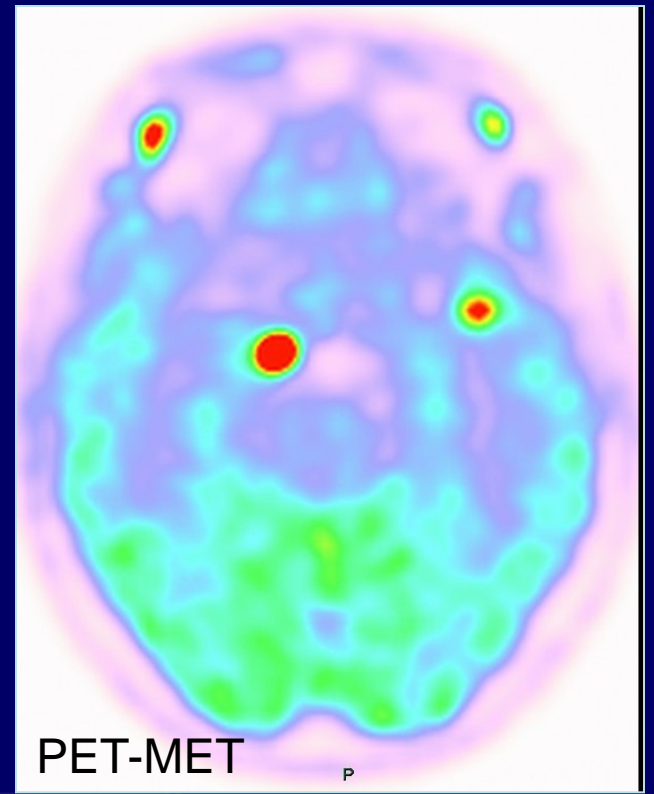
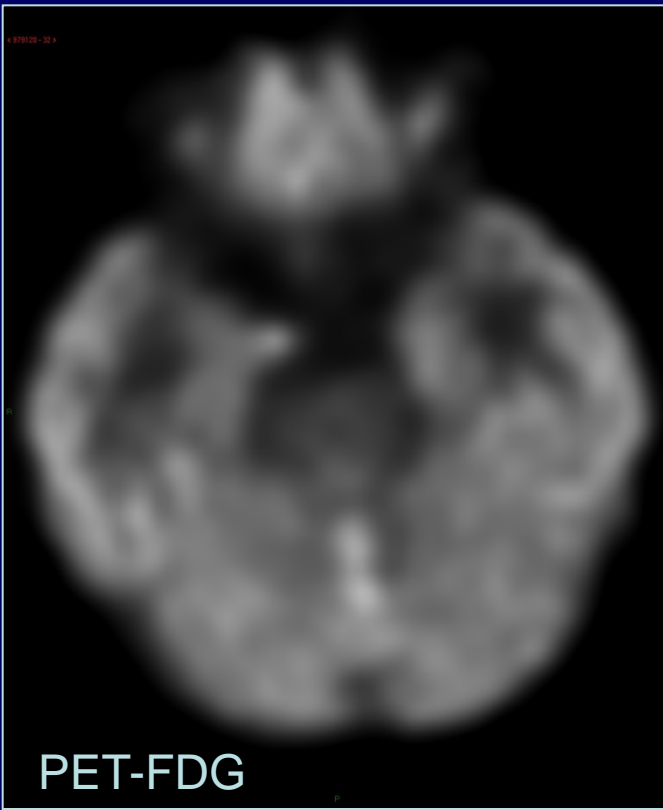

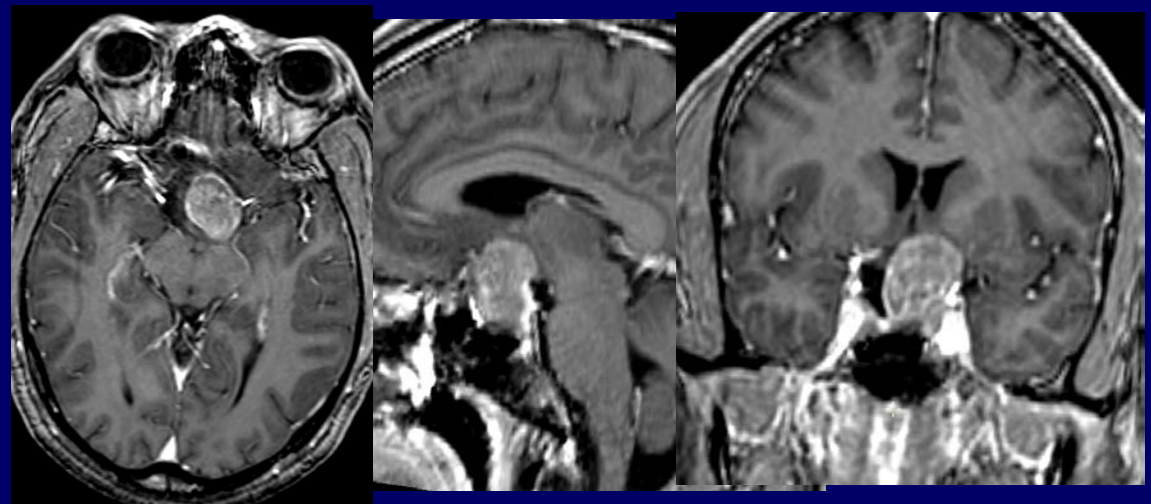
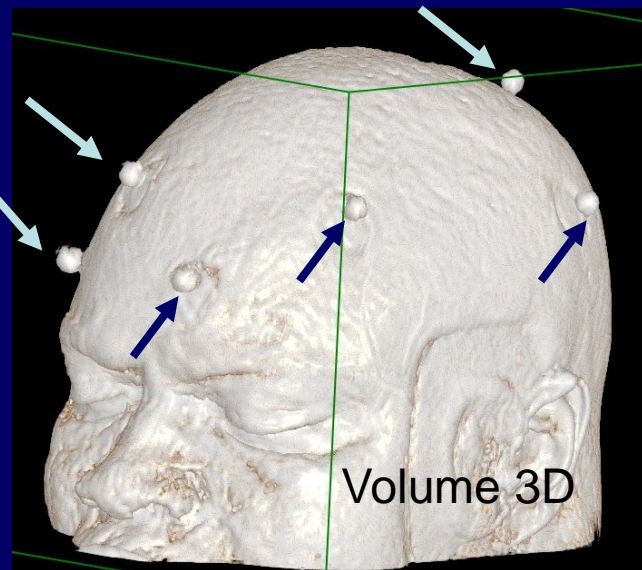
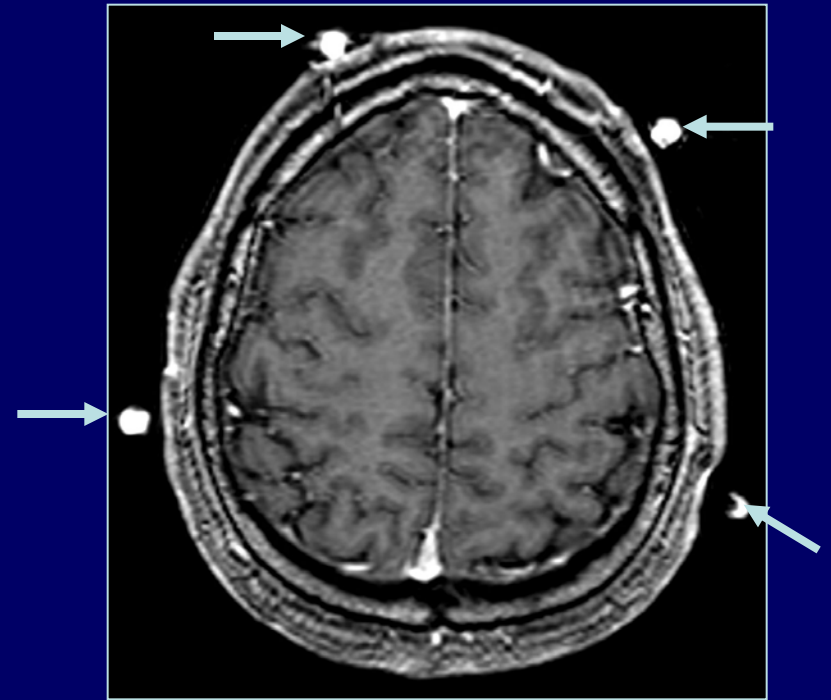

MPRs

24/04/2012

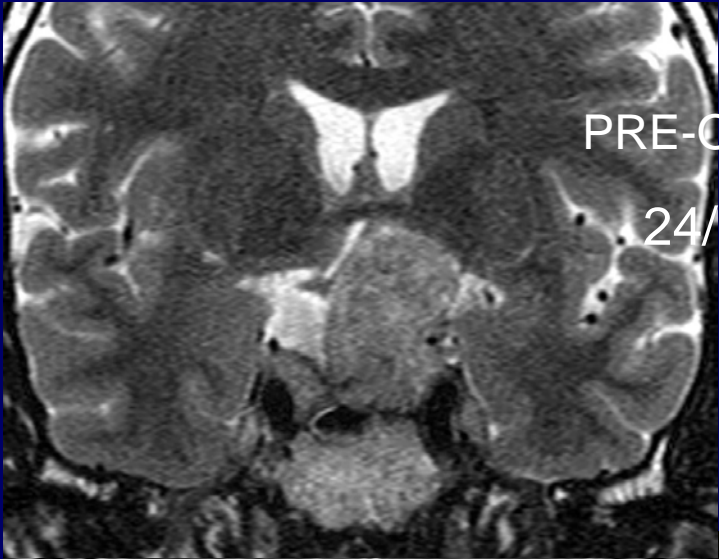

PRE-OPERATOIRE

24/04/2012

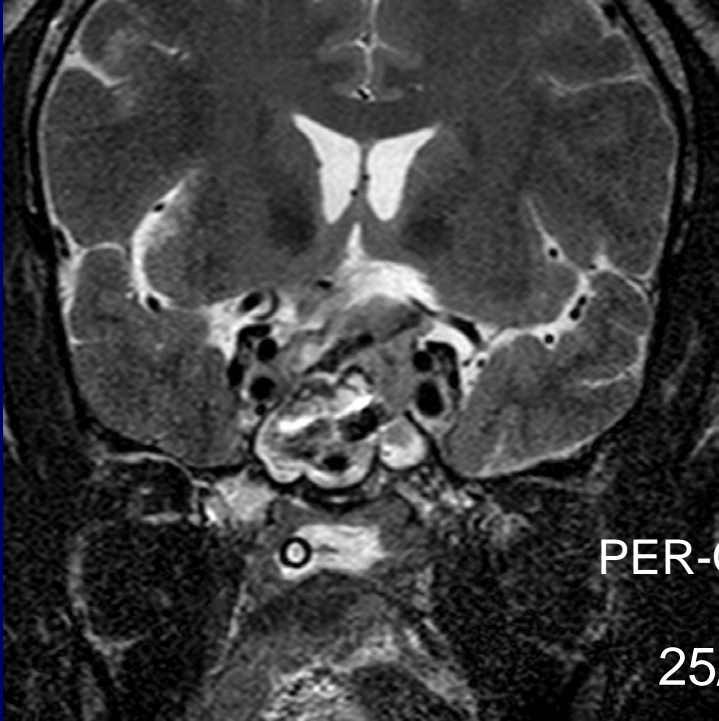

PER-OPERATOIRE

25/04/2012

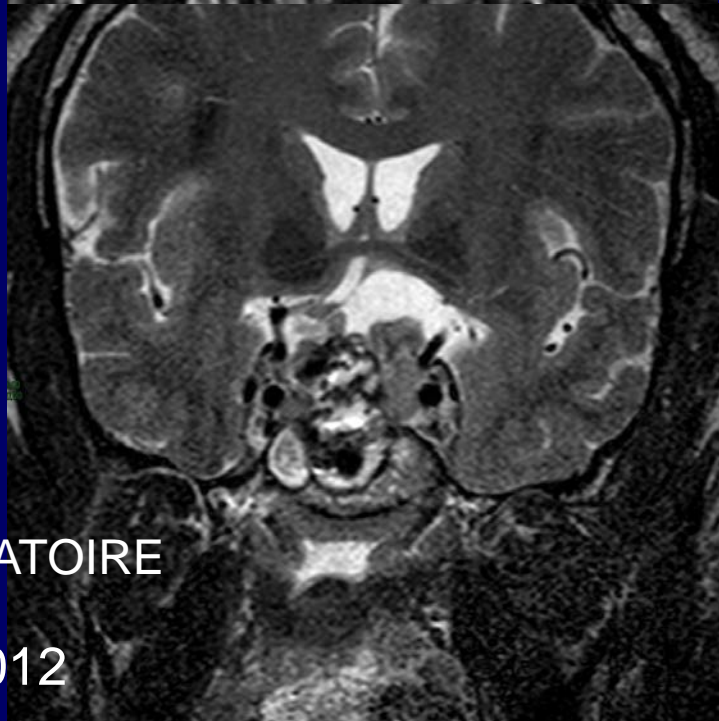

POST-OPERATOIRE

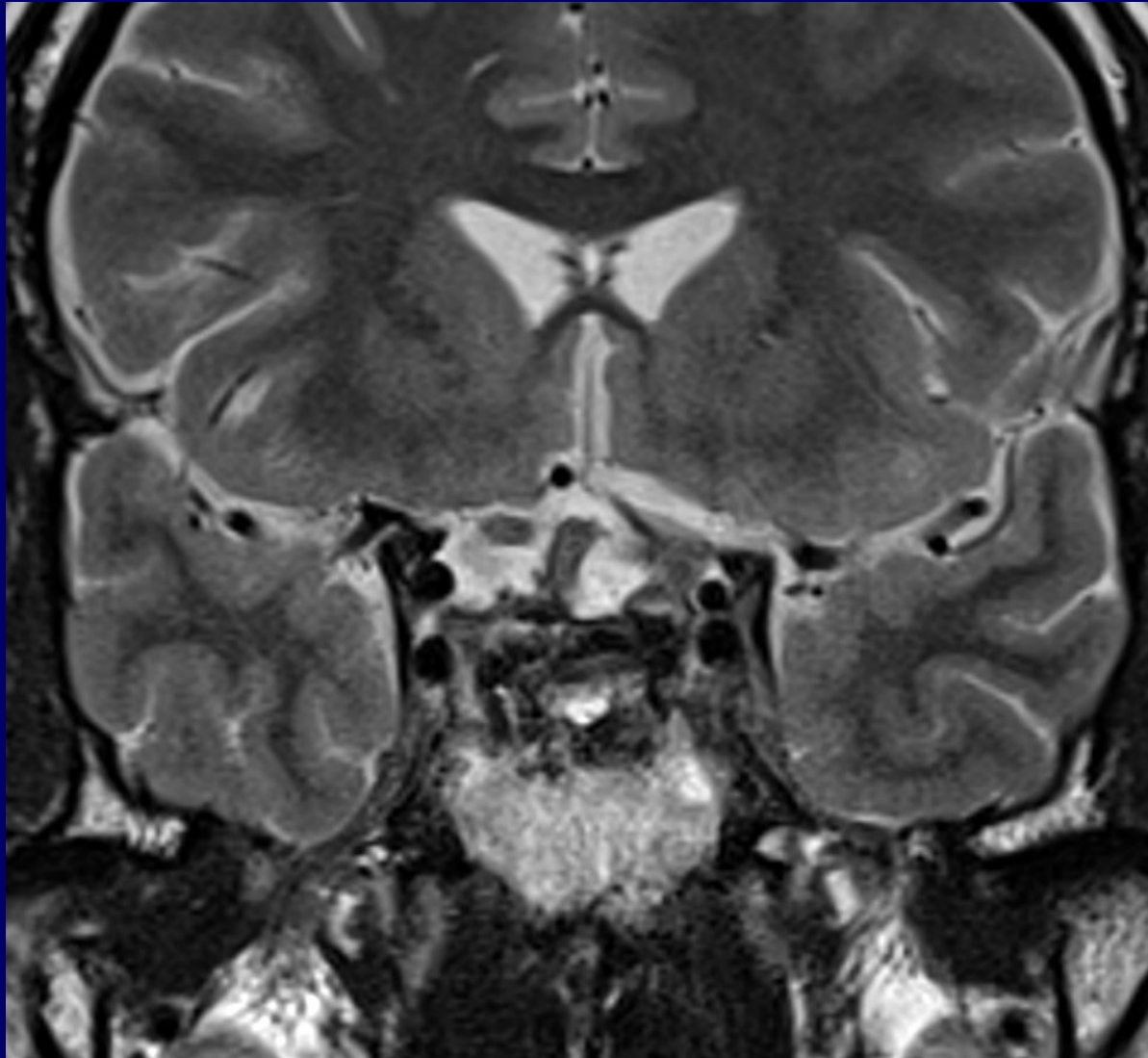

30/04/2012

Kyste de la *Pars Intermedia*

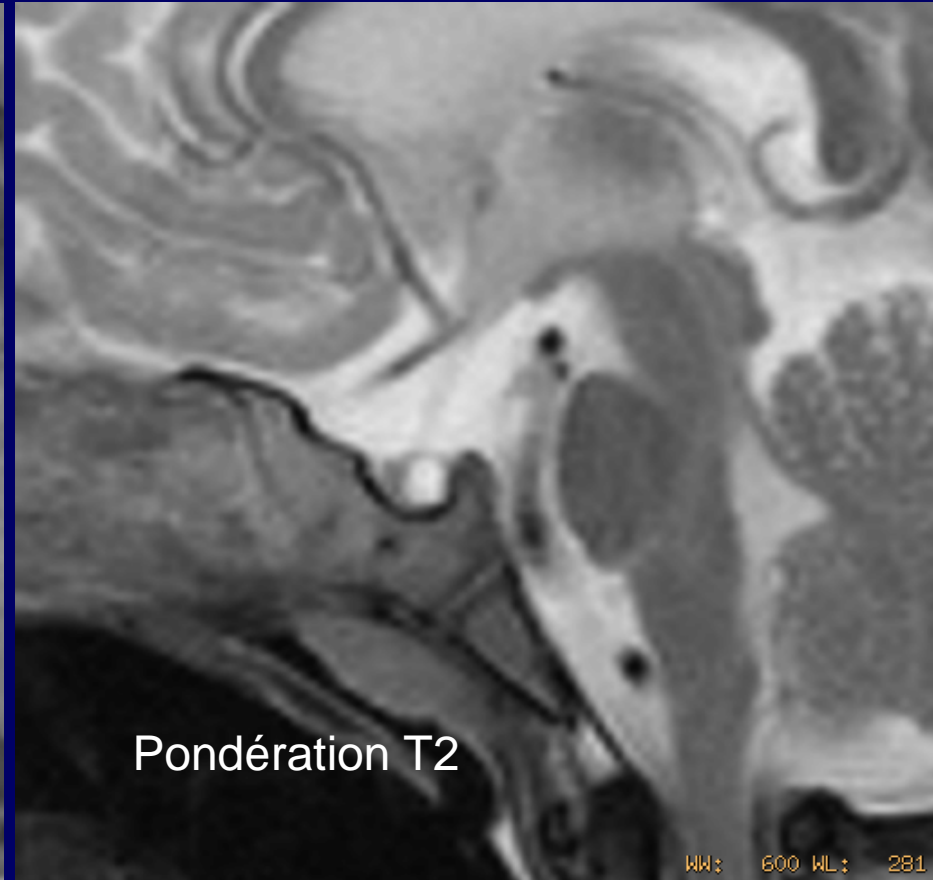

Kyste de la poche de Rathke

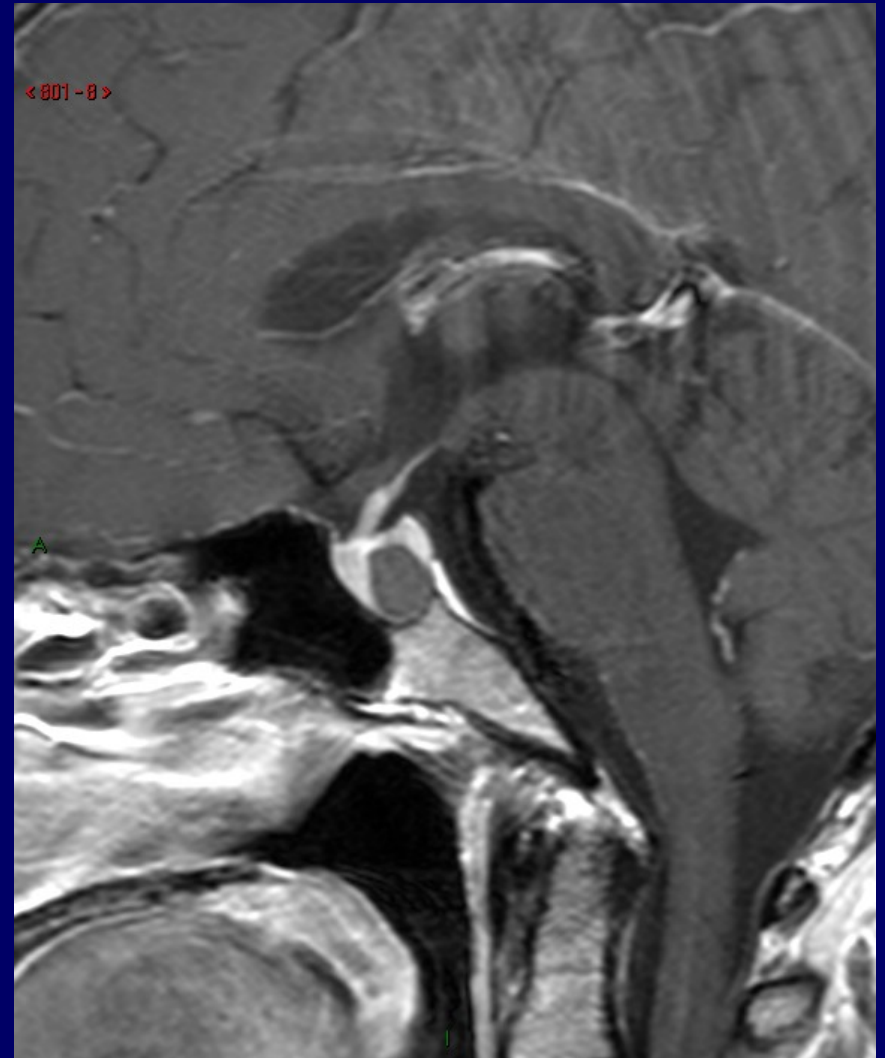
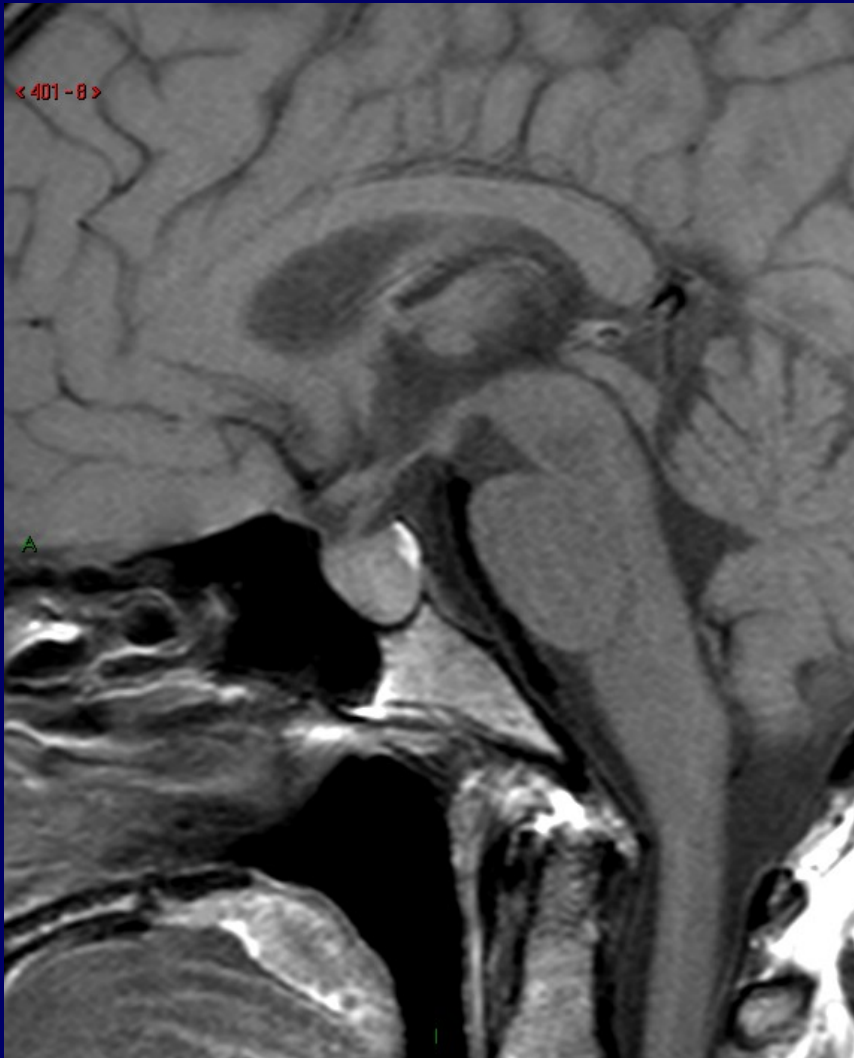

Crâniopharyngiome

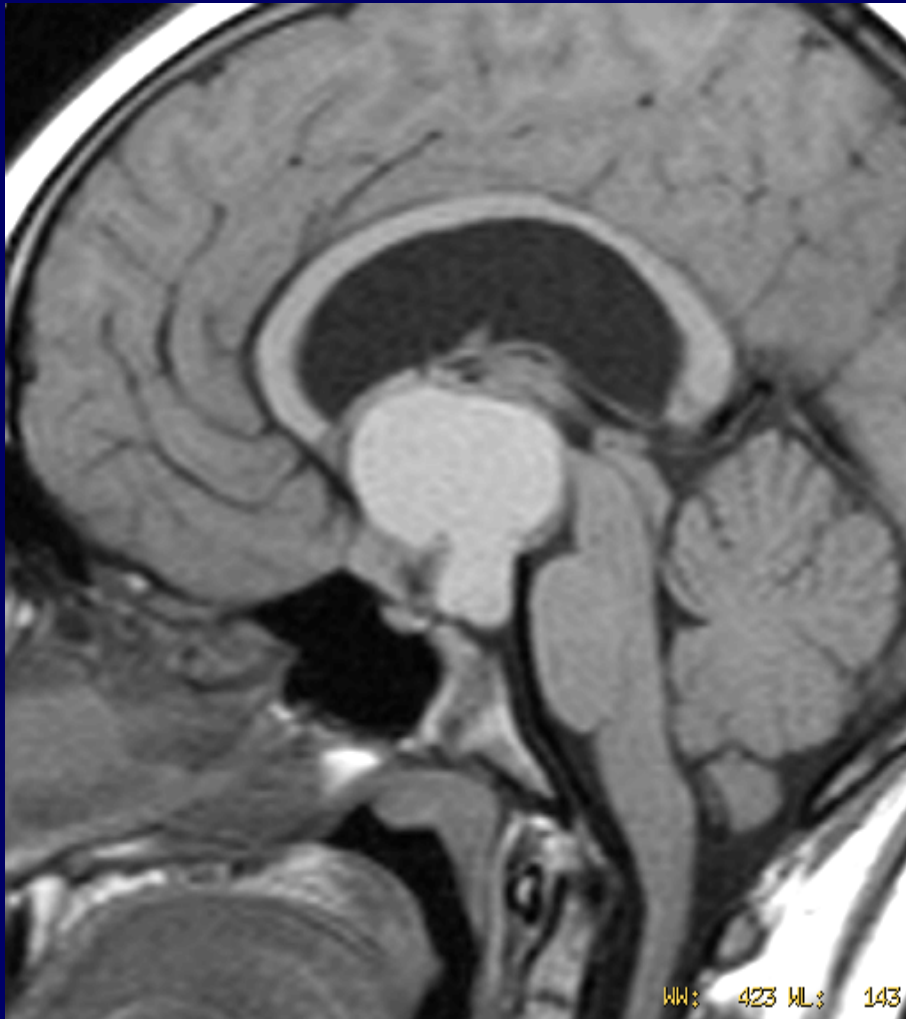

[T] = Ca^{++} en CT scanner

Métastase hypophysaire

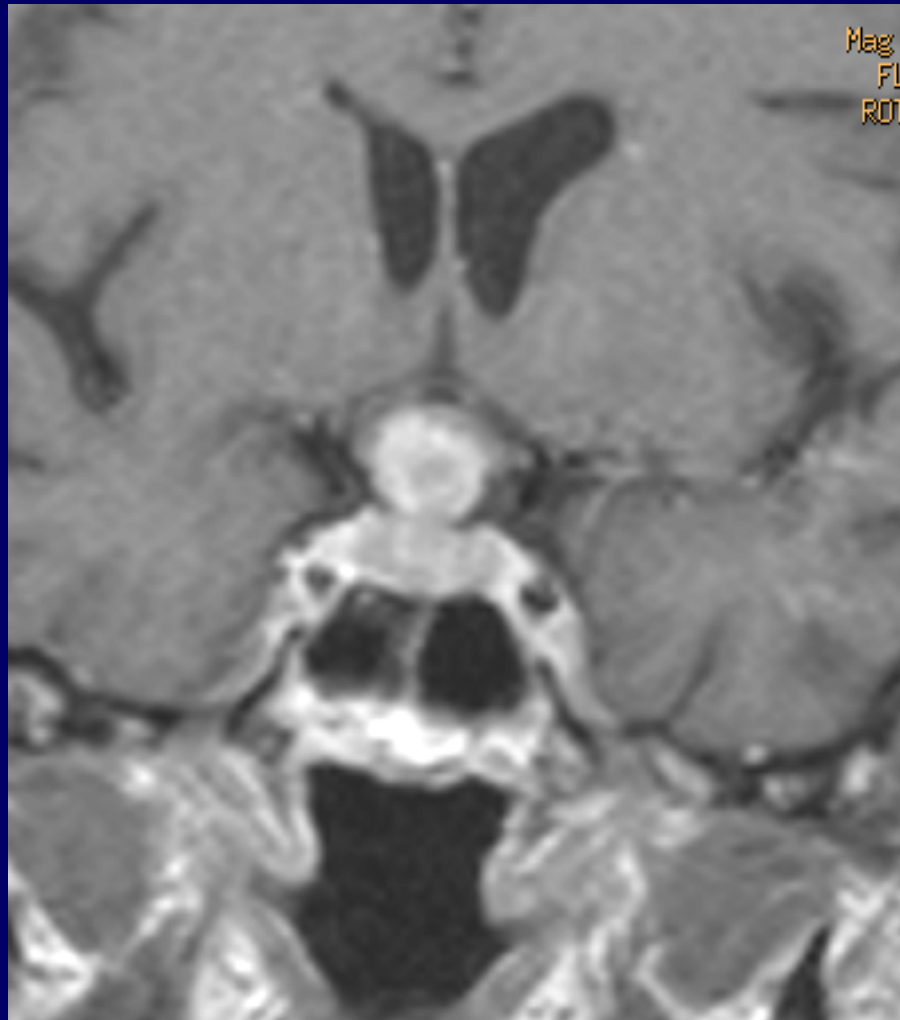

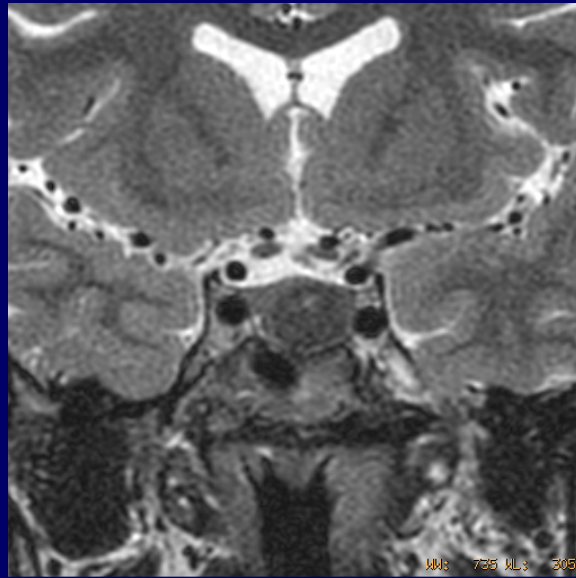
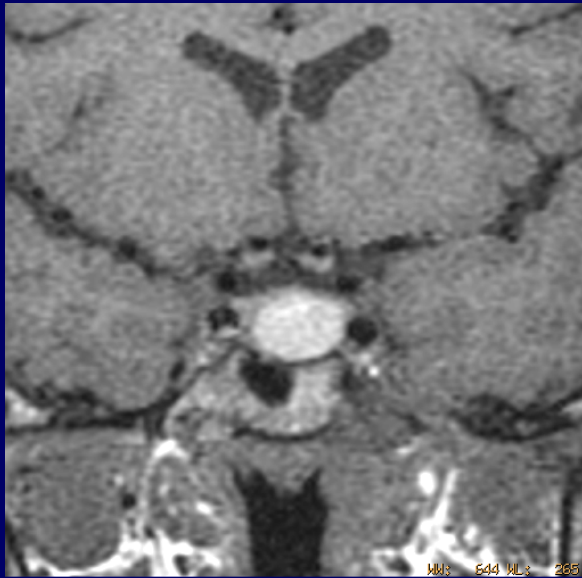

qques jours

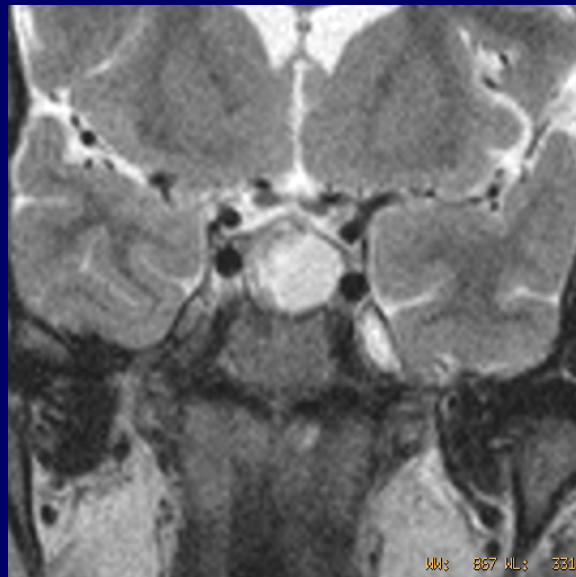
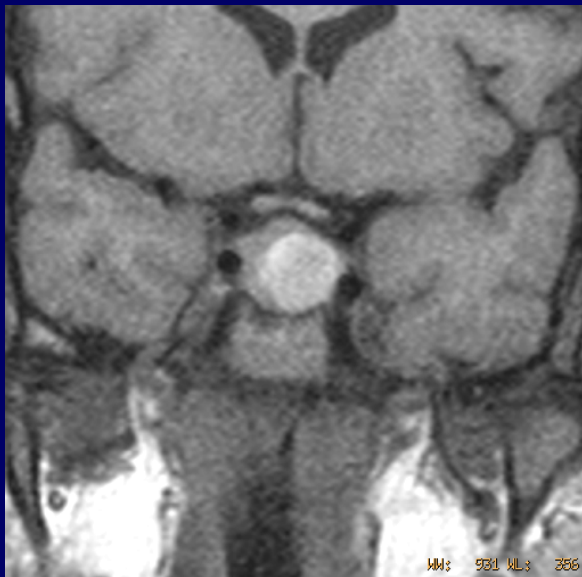

> une semaine

Hématome pituitaire

Apoplexie pituitaire

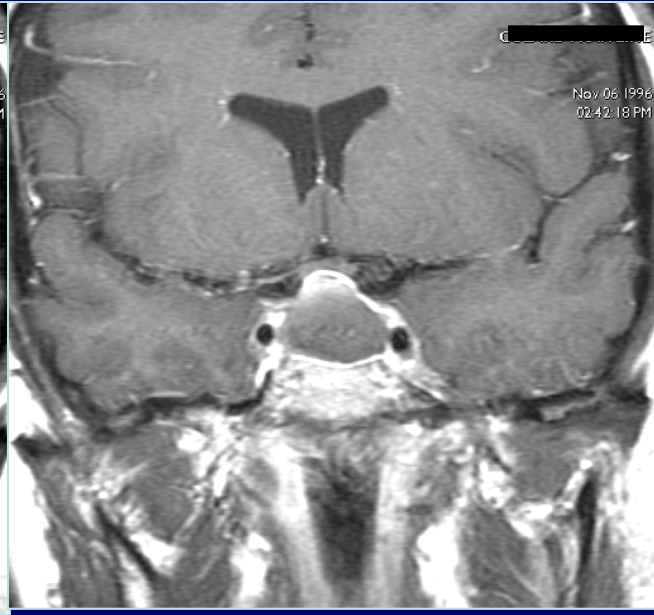
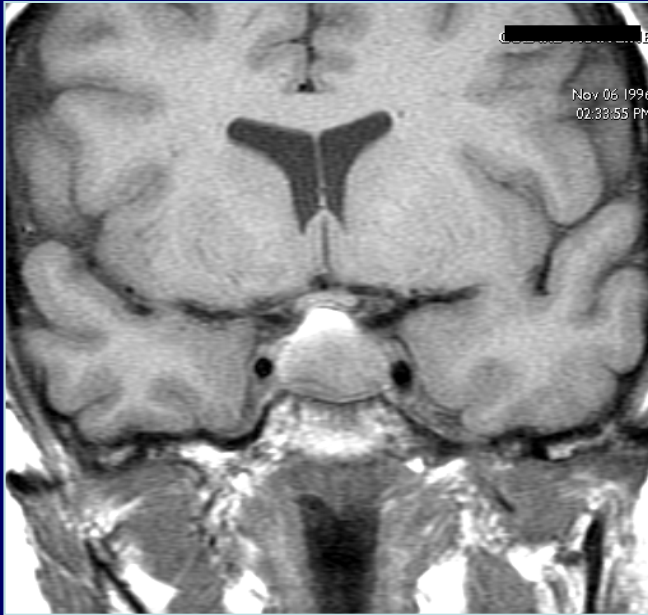

Phase aiguë



Hyperplasie de la grossesse



Attraction chiasmatisque

Diabète insipide

D.D. Potomanie

Diurèse excédentaire diluée + hémococoncentration secondaire

2 situations:

- * **central** : déficit de sécrétion en ADH
- * **périphérique**: résistance à l'ADH

DIC: 1/3 « *idiopathiques* »
2/3 secondaires

Idiopathique: * tout est normal sauf la neuro-hypophyse
qui perd son **hypersignal T1 spontané**
* cette perte de signal s'observe dans **10 à 15%** des examens
chez sujets normaux

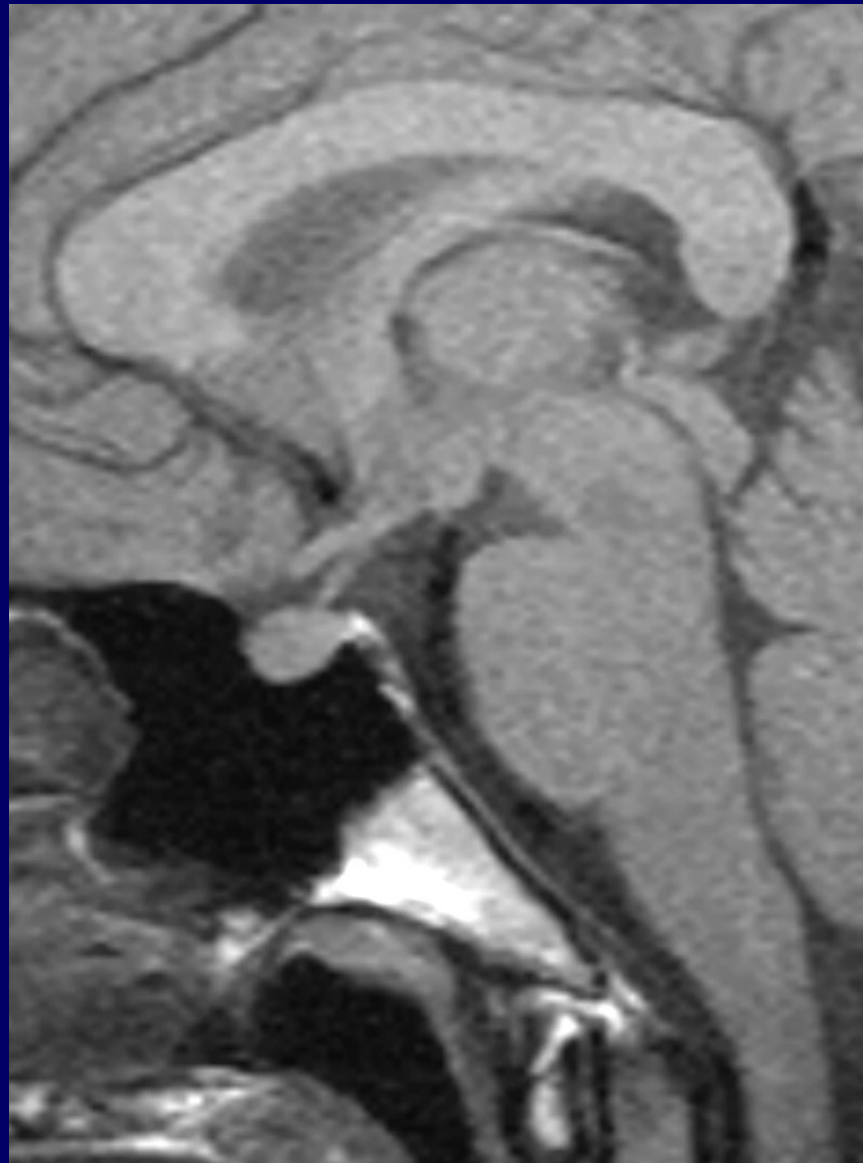
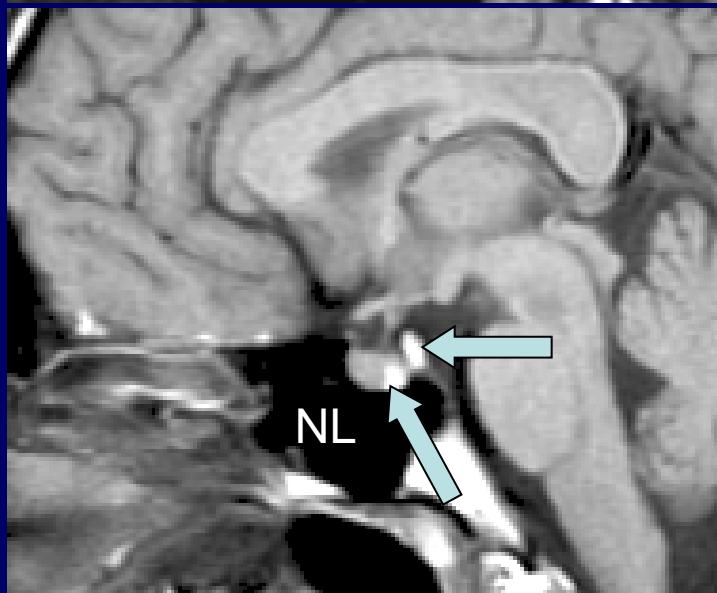

DIC primaire

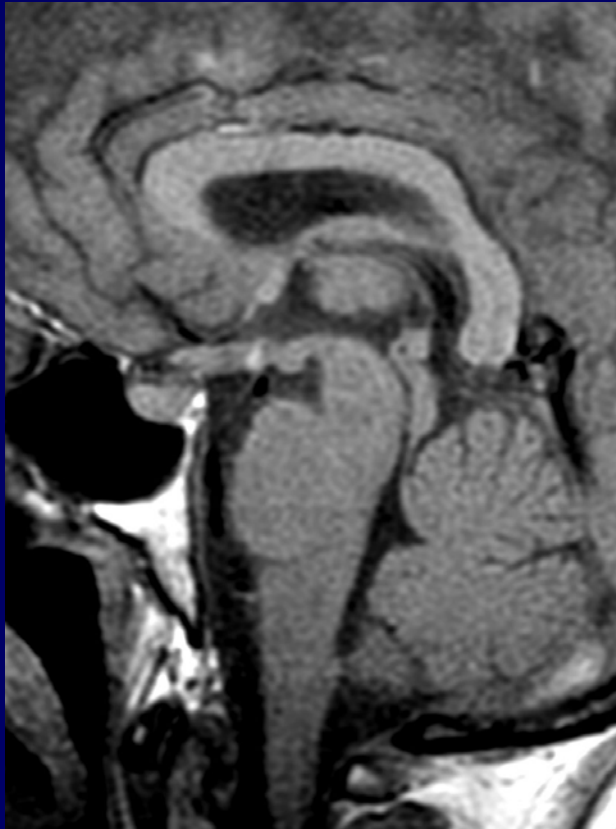

Ventriculostomie du V3

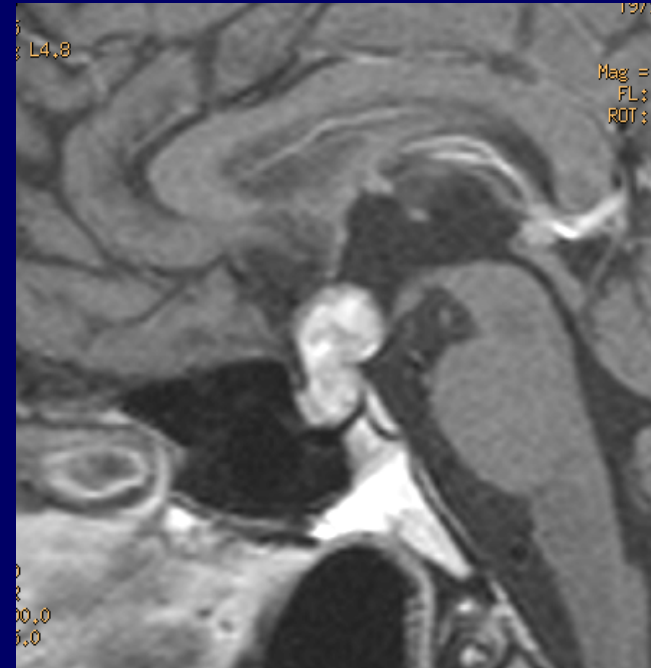
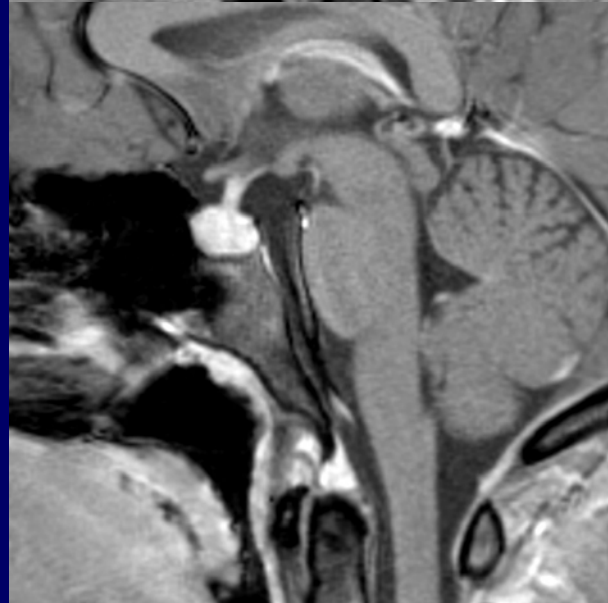
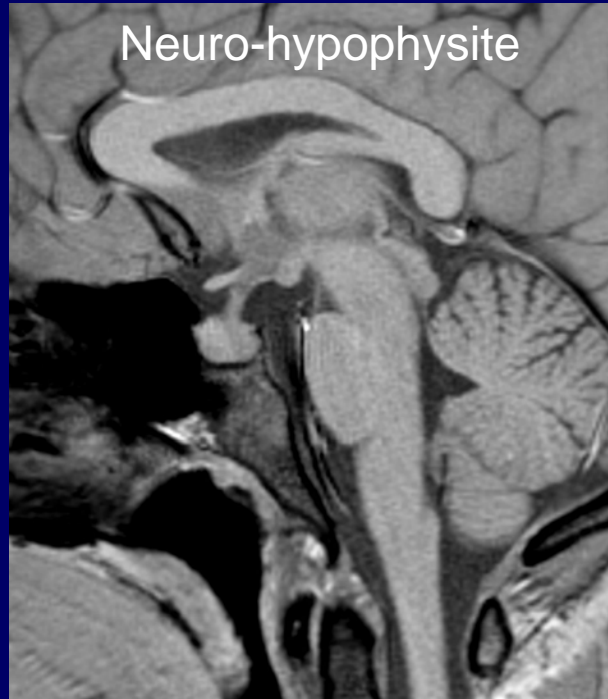

Métastase pituitaire

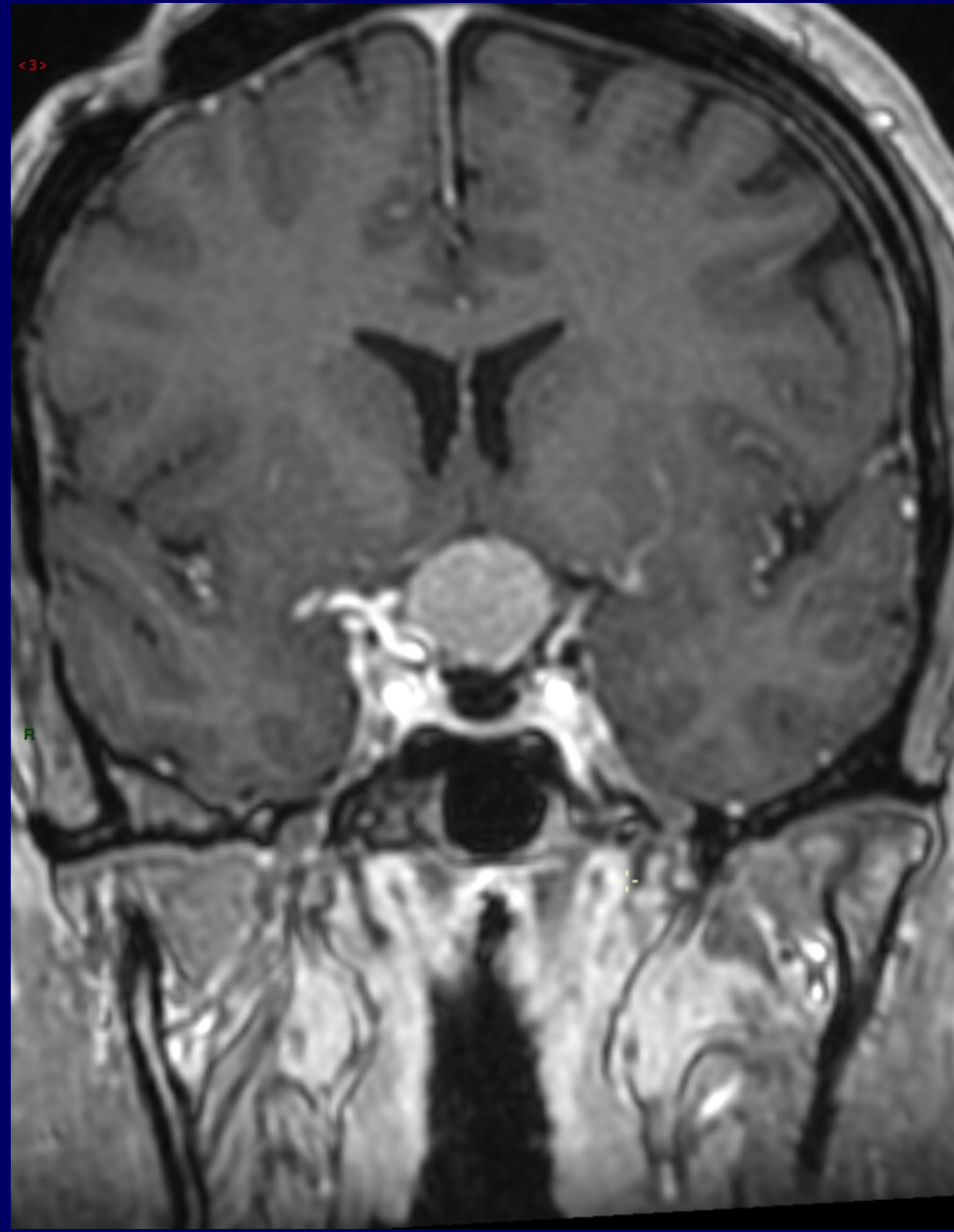
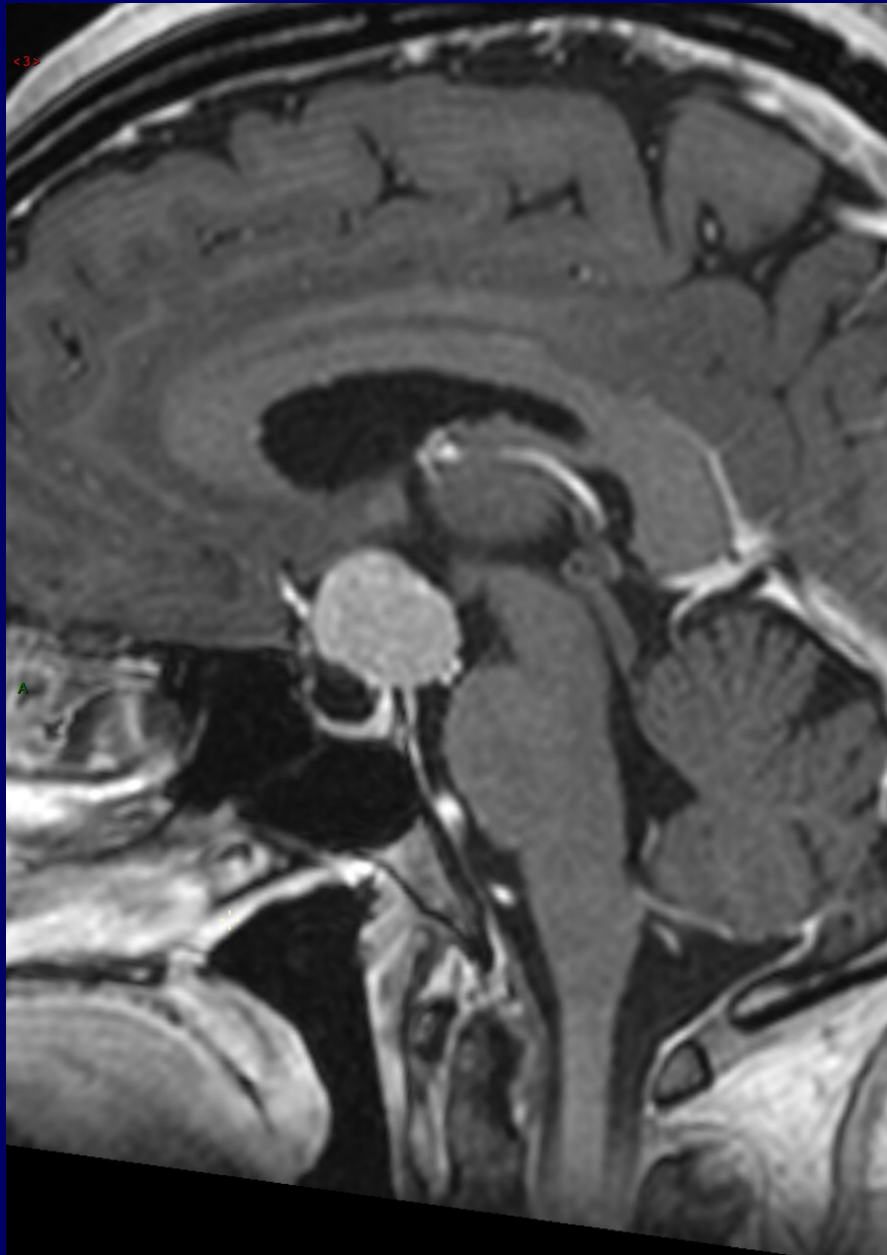

'Choristome': tumeur à cellules granulaires

QUIZZ : CAS 1

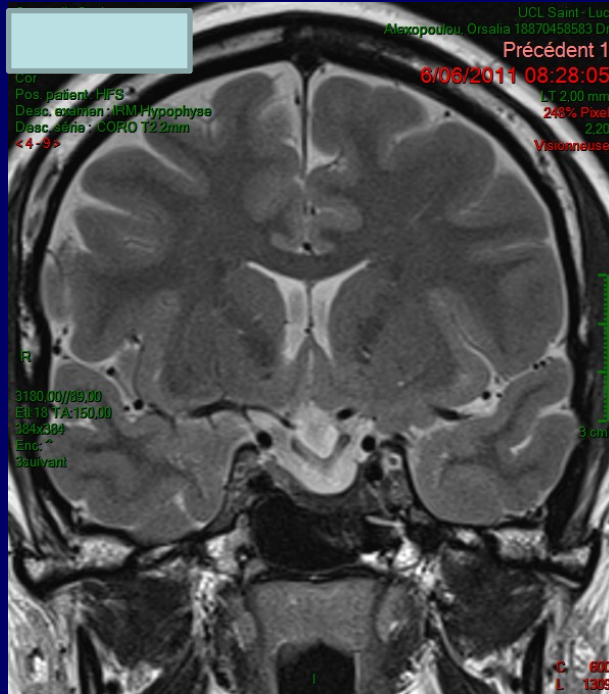

06.2011

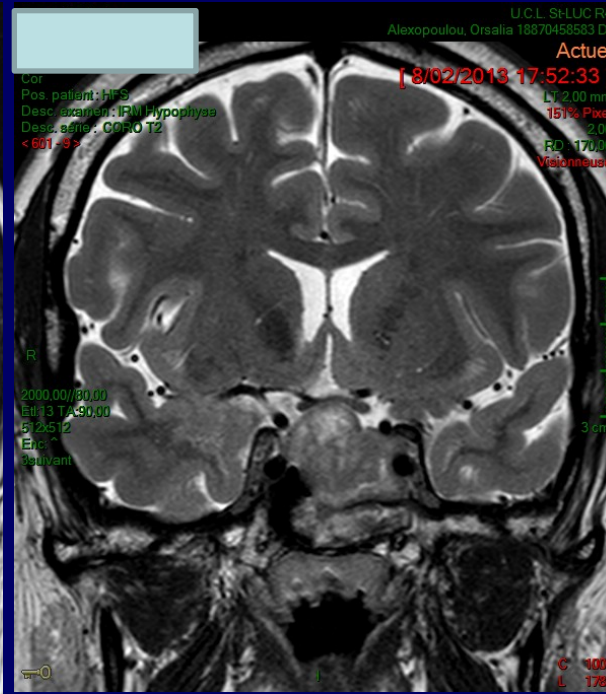

02.2013

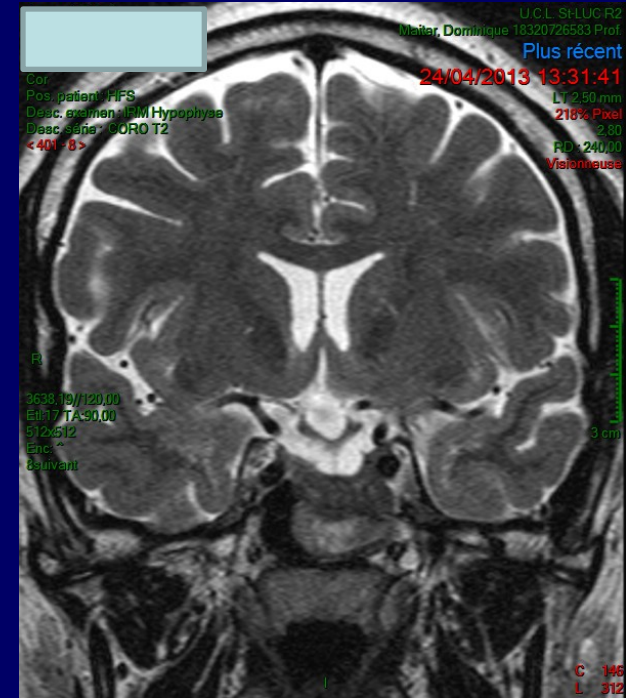

04.2013

Que s'est-il passé ?

QUIZZ : CAS 1

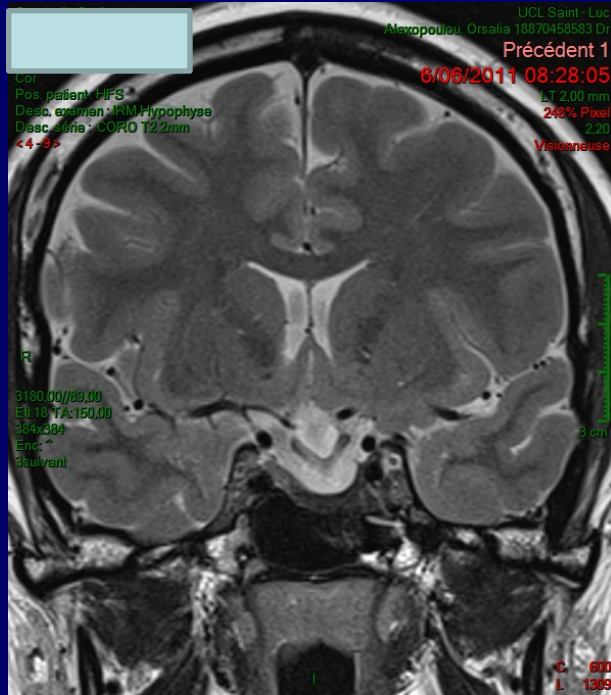

06.2011

Que s'est-il passé ?

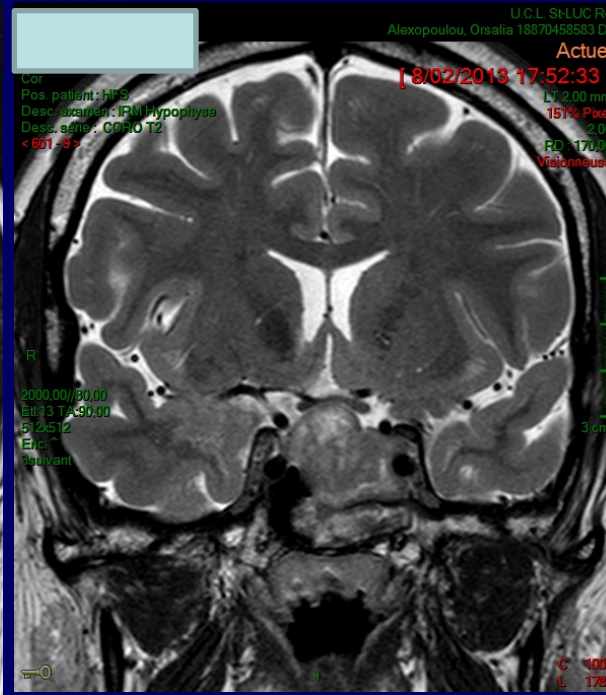

02.2013

Grossesse

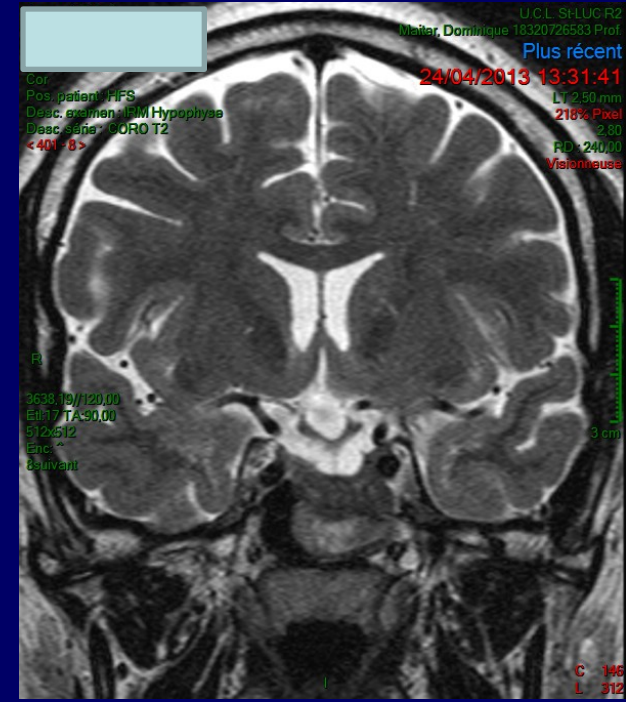

04.2013

Accouchement

QUIZZ : CAS 2

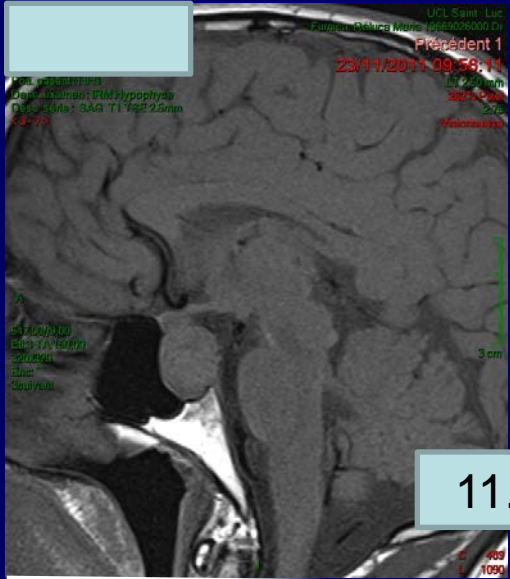

11.2011

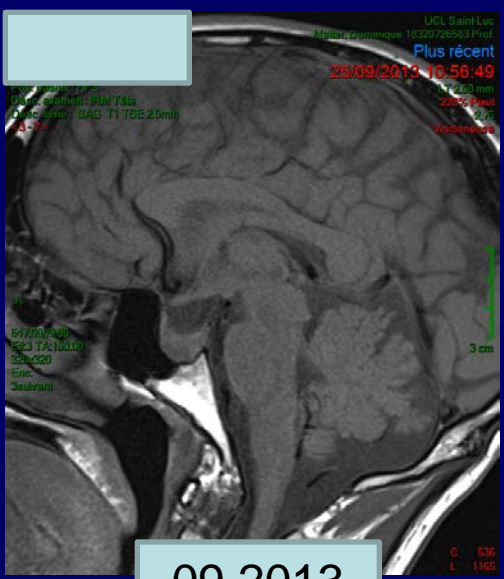
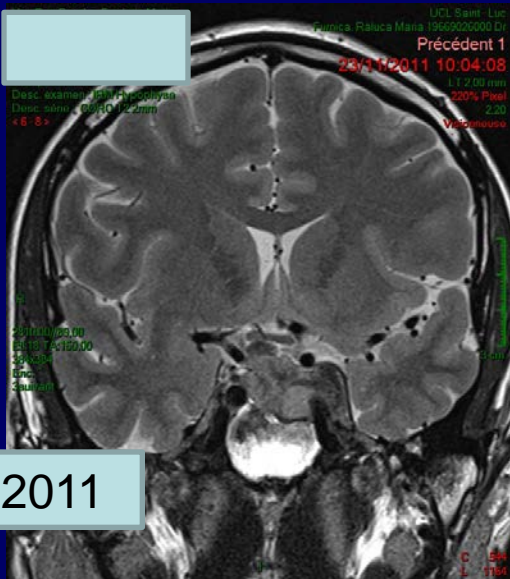

09.2013

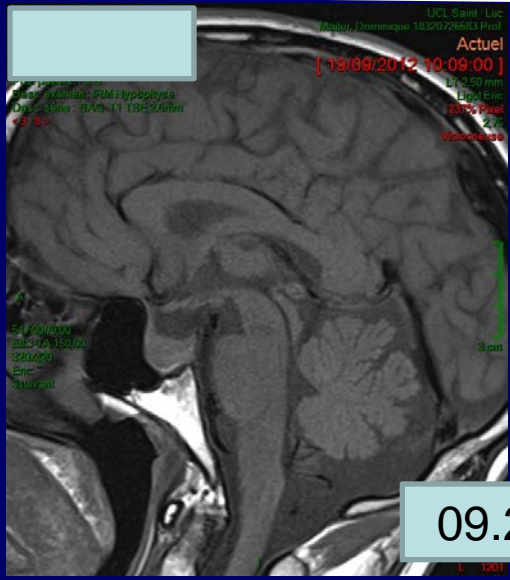

09.2012

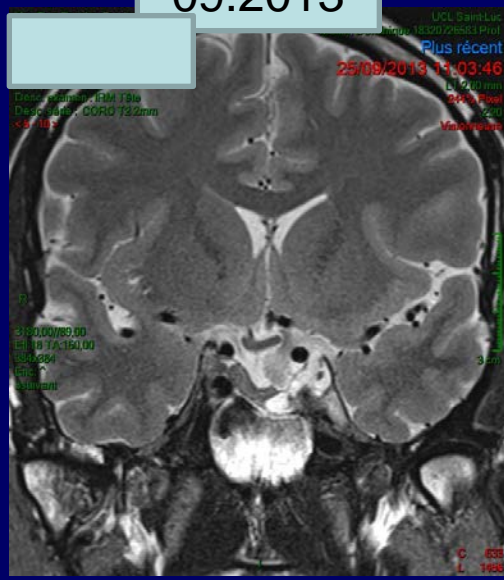

Que s'est-il passé ?

QUIZZ : CAS 2

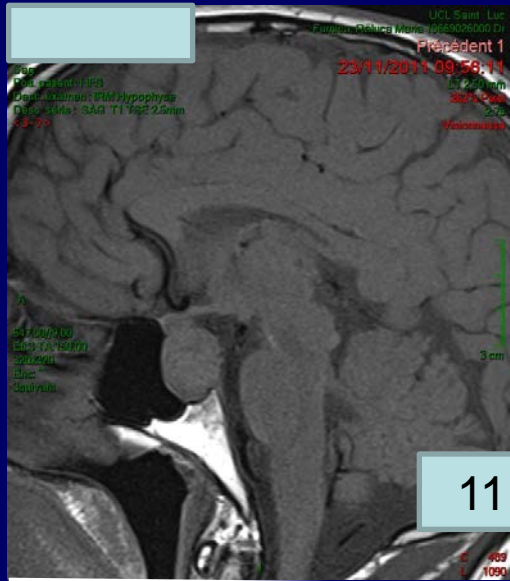

11.2011

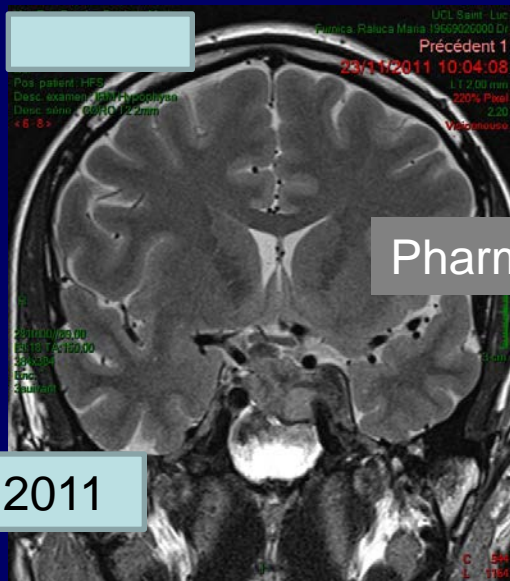

Pharmaco-chirurgie

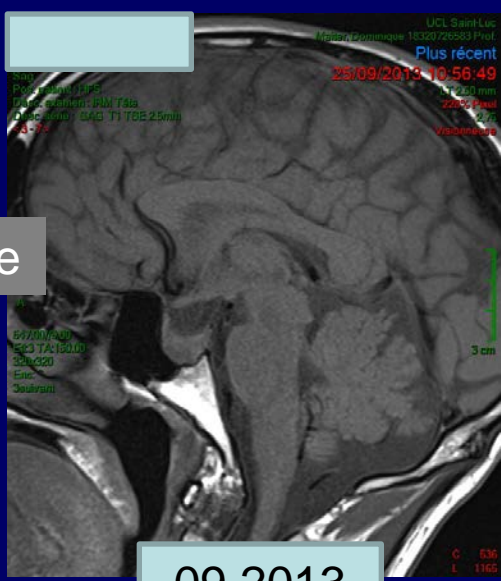

09.2013

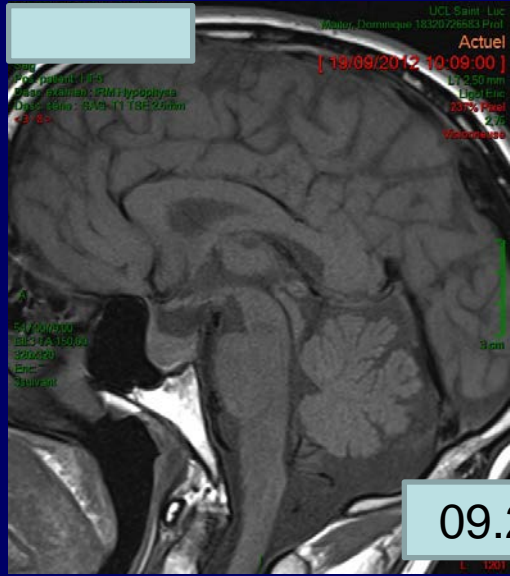

09.2012

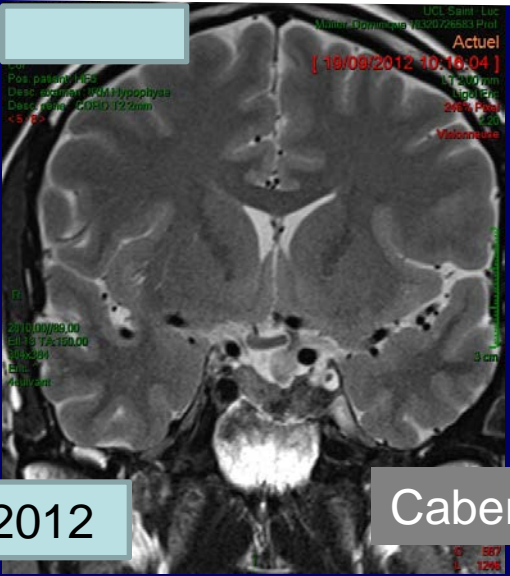

Cabergoline (Sostilar®)

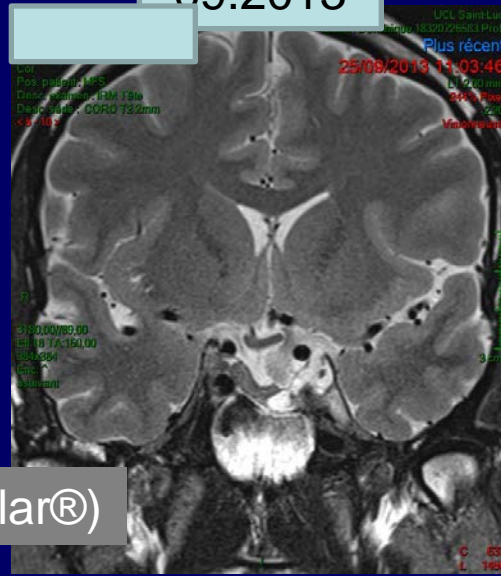

QUIZZ : CAS 3

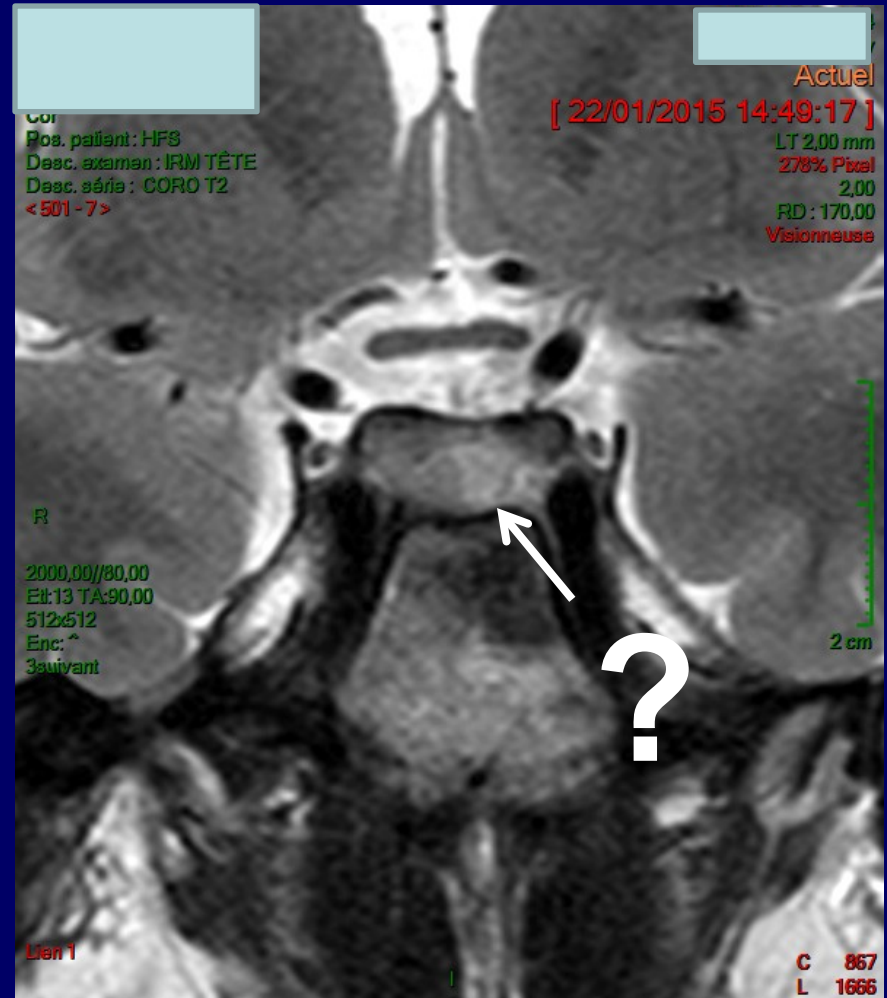
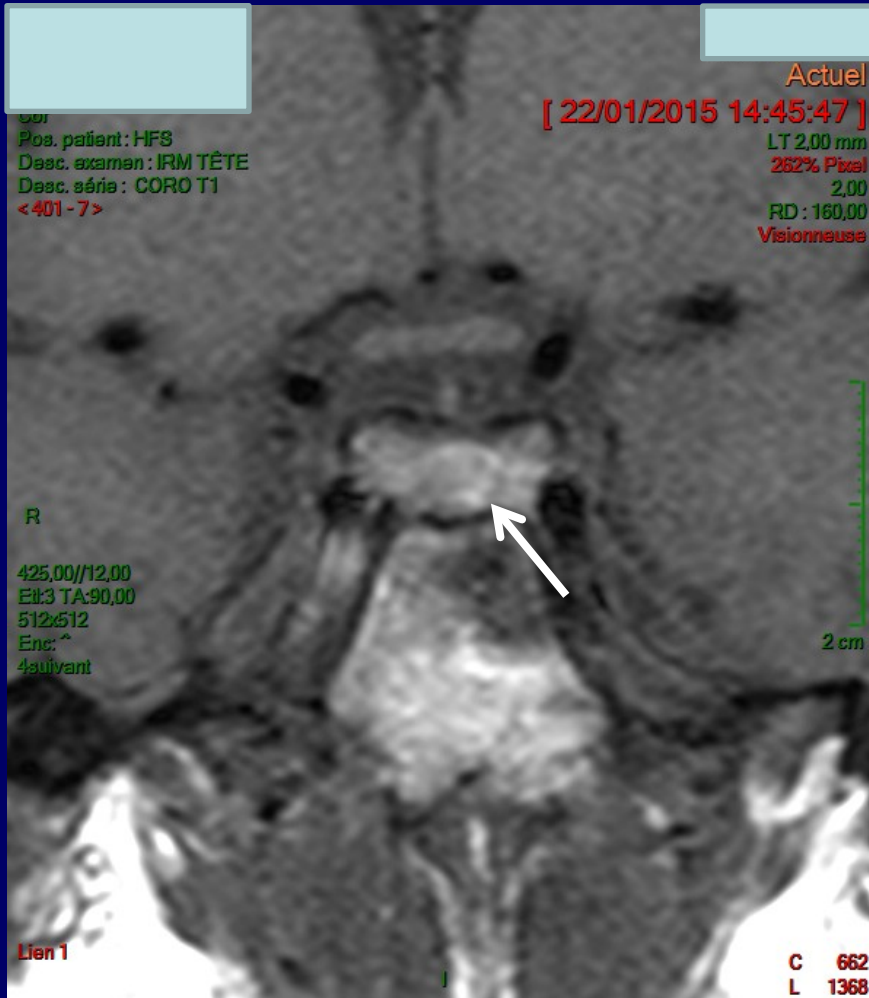

De quel côté se trouve l'adénome ?

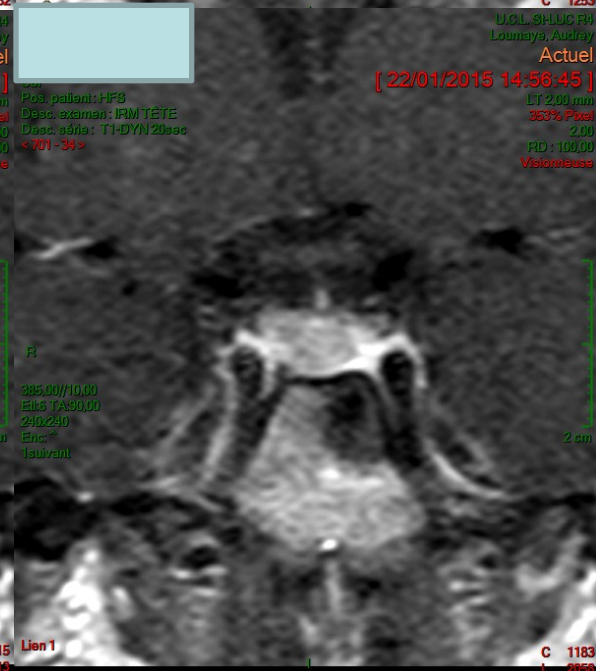
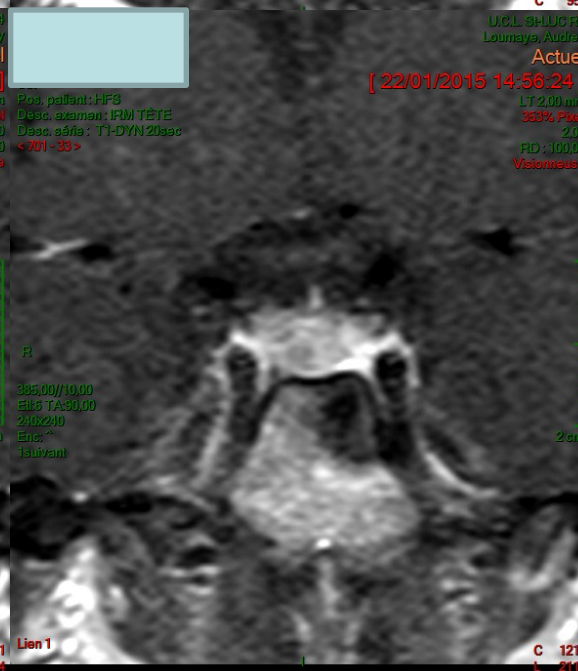
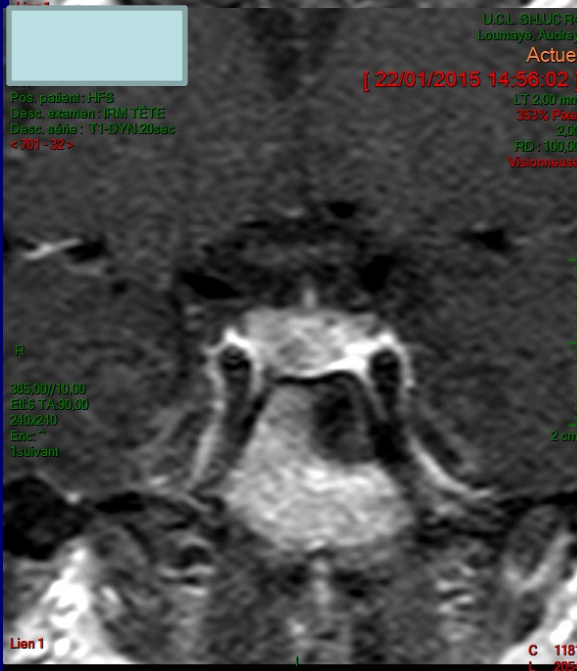
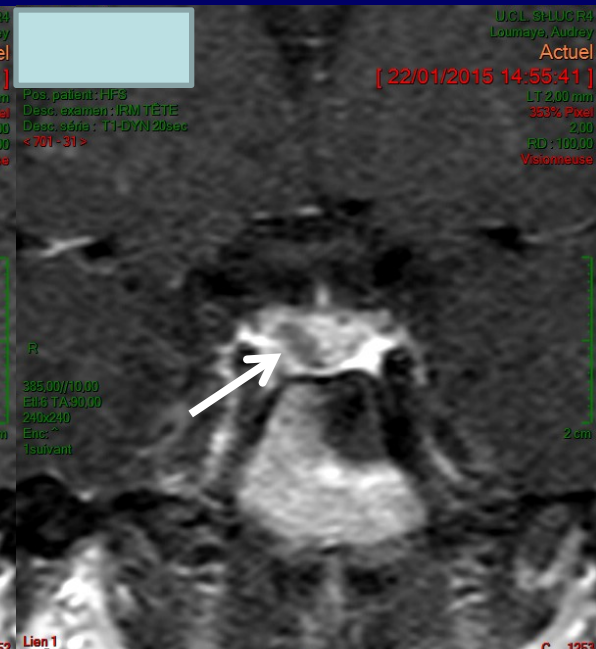
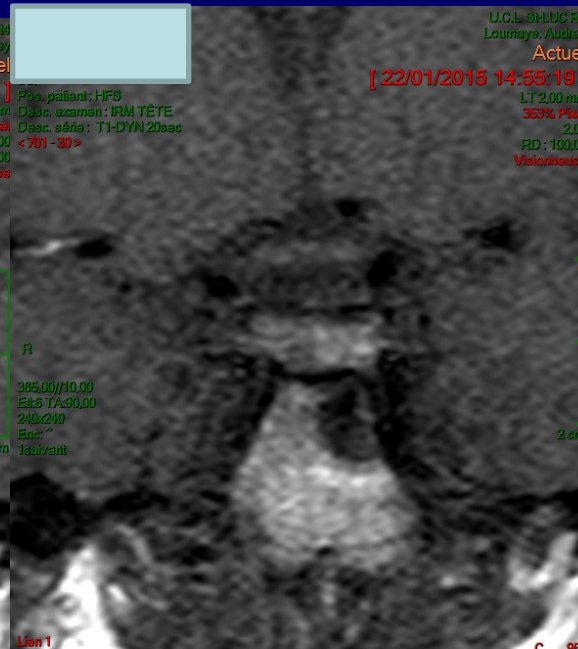
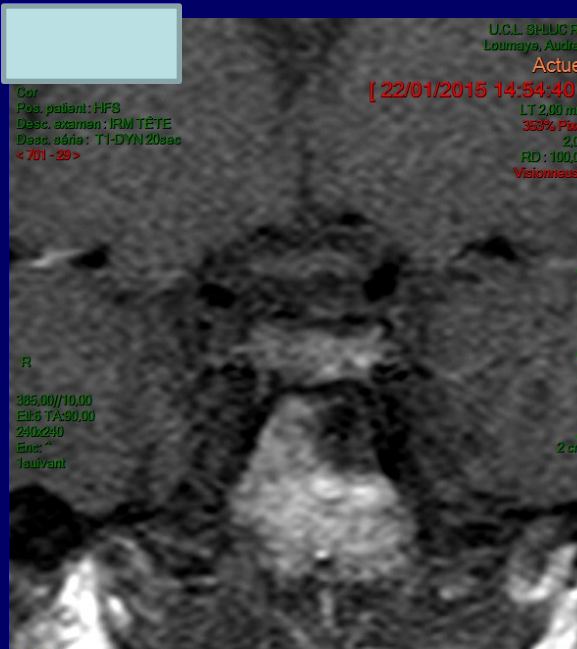

QUIZZ : CAS 4

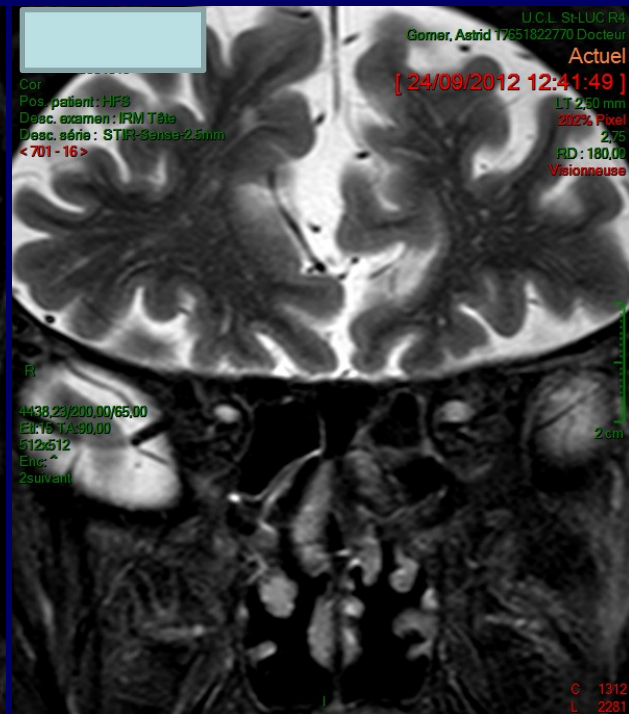
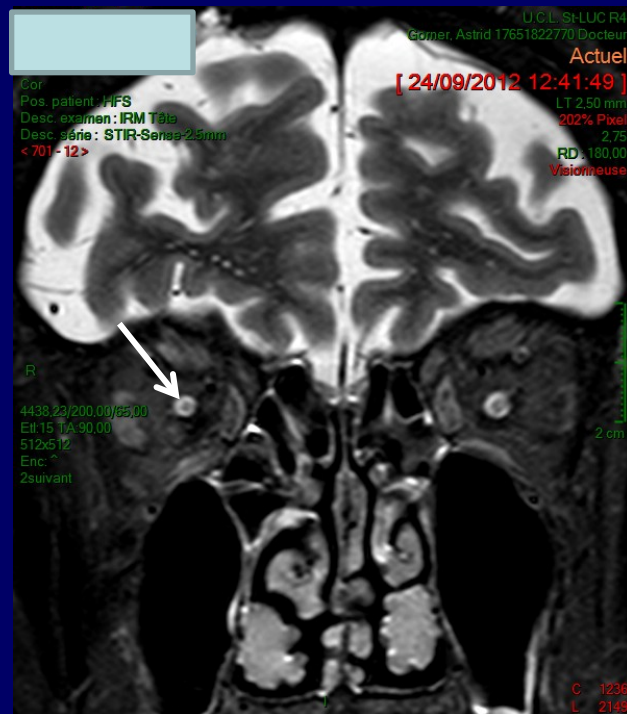
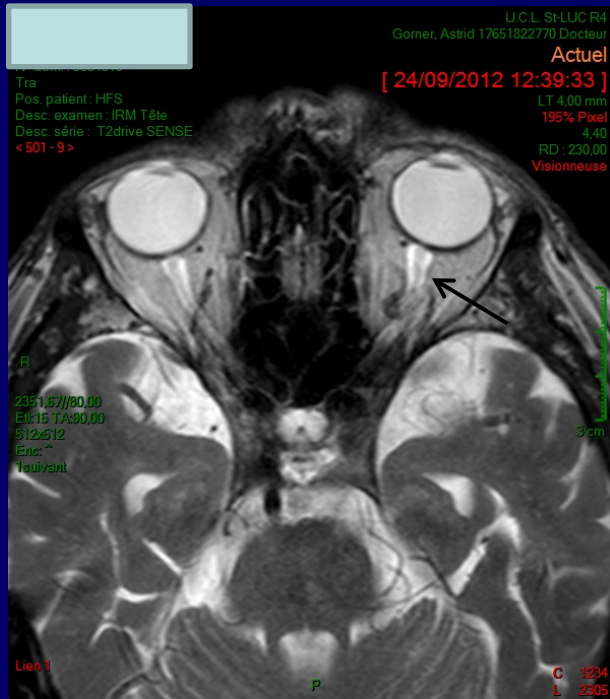

Hypertension intra-crânienne 'bénigne' ('sine materia')

Quelle structure anatomique ?

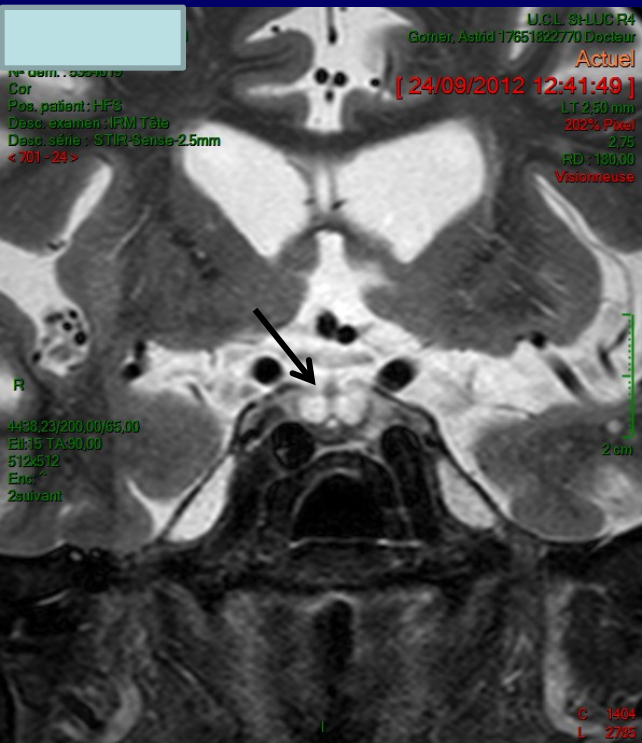
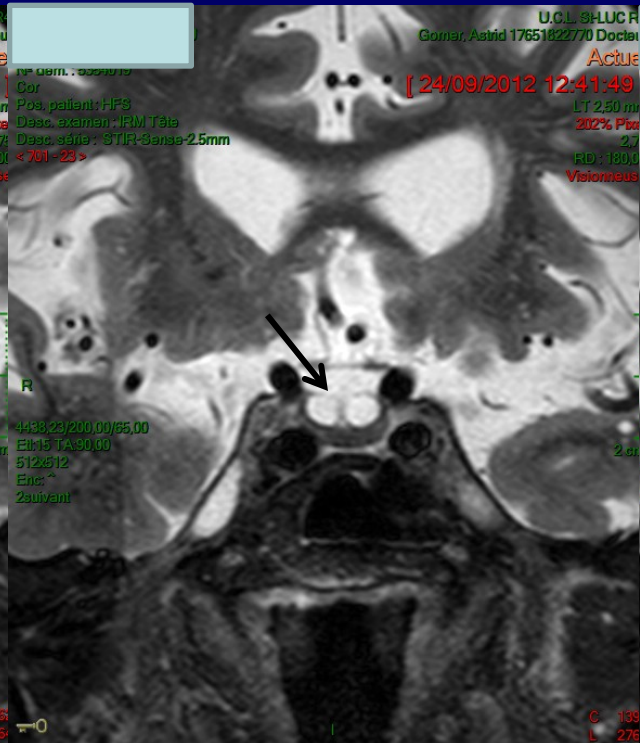
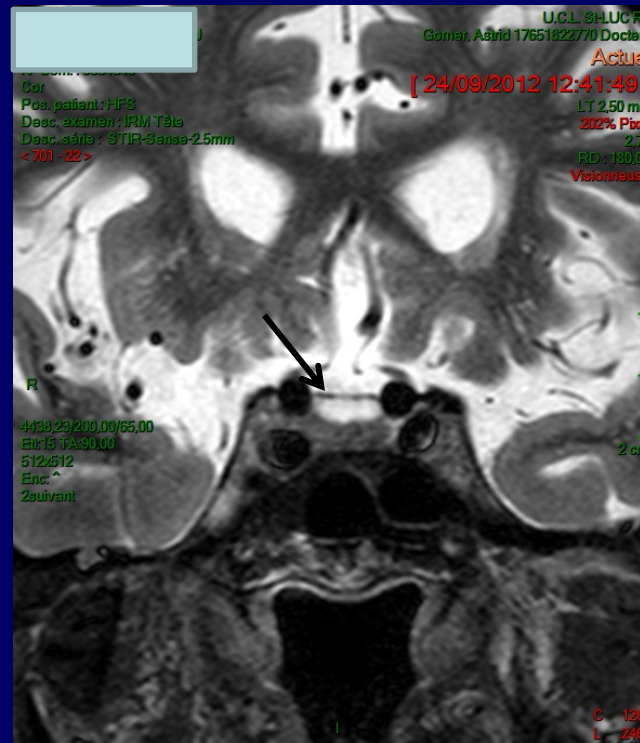

Quelle structure anatomique ?

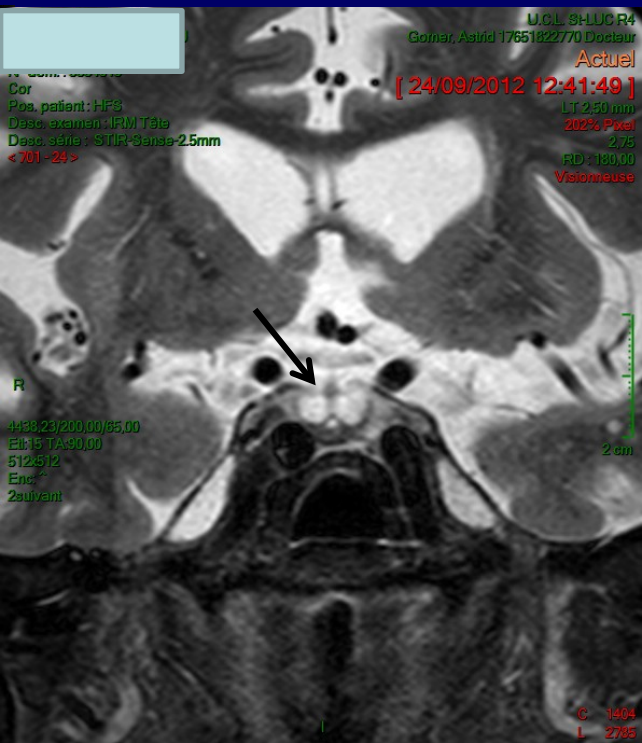
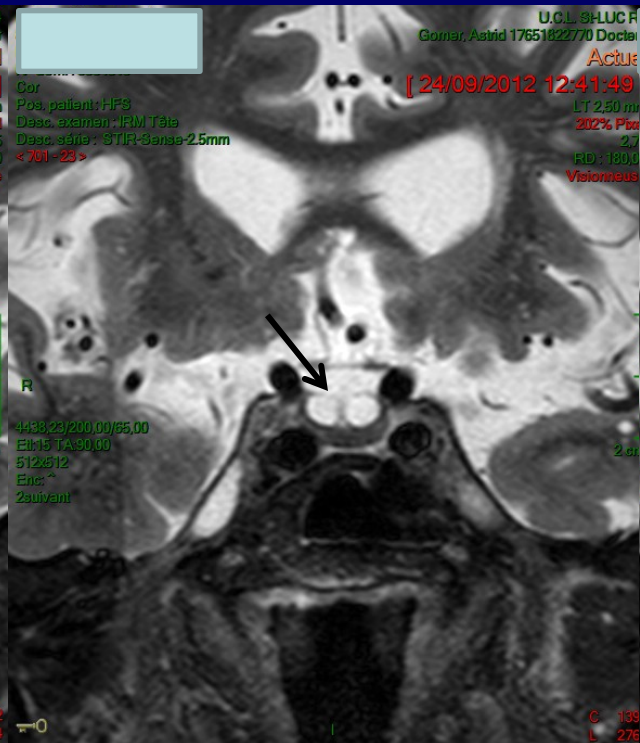
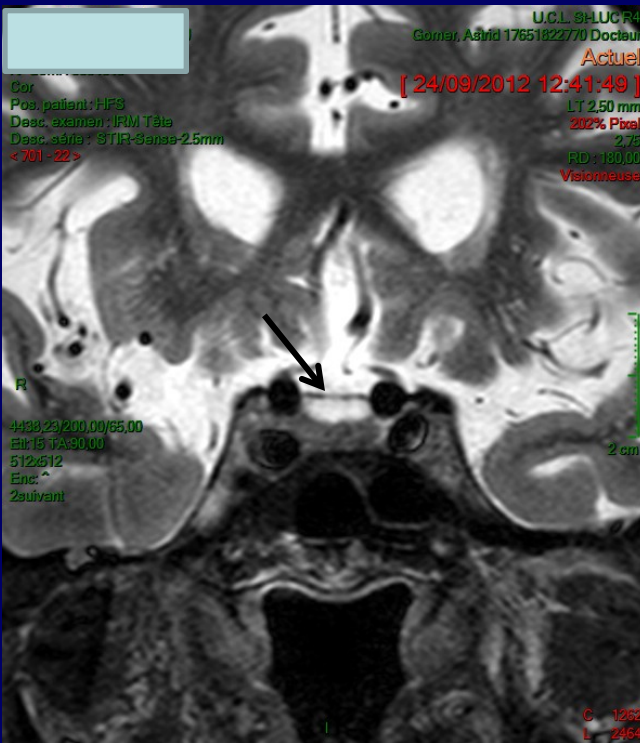

Diaphragme sellaie

QUIZZ : CAS 5

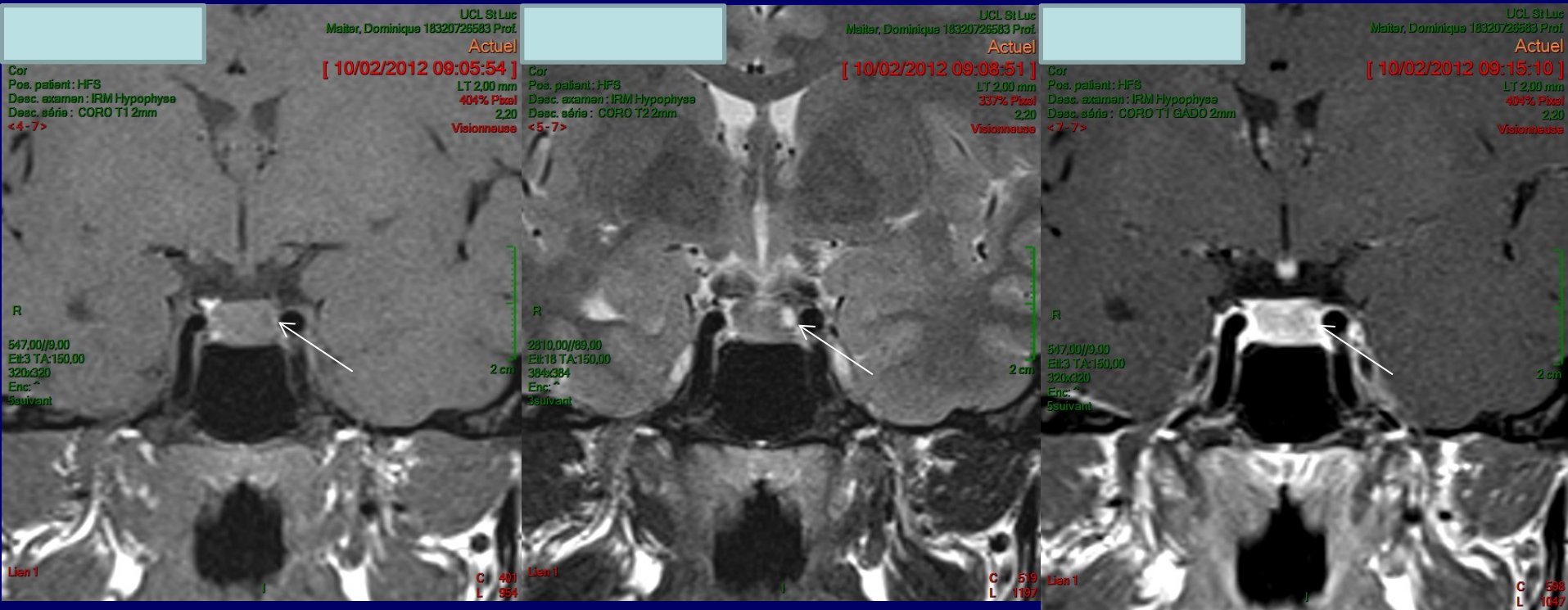

De quoi s'agit-il ?

QUIZZ : CAS 5

37A.Féminin,1876U4Z
Pos. patient : HFS
Desc. examen : IRM Hypophyse
Desc. série : CORO T1 GADO 2mm
<7-7>

UCL St Luc
Maître, Dominique 18320726583 Prof.
Précédent 1
10/02/2012 09:15:10
LT 2,00 mm
924% Pixel
2,20
Visionneuse

De quoi s'agit-il ?

Adénome
'inflammatoire'

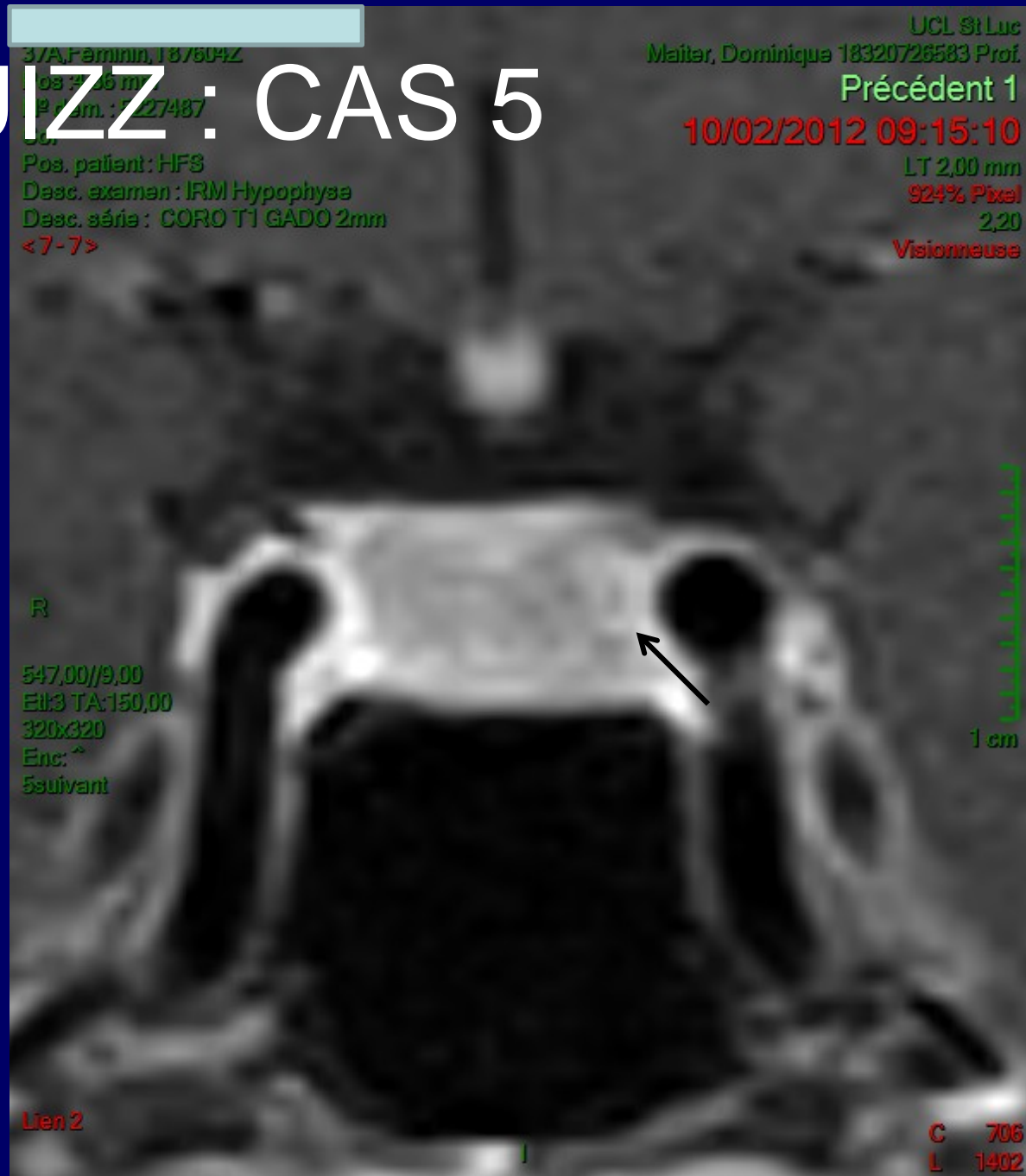

QUIZZ : CAS 6

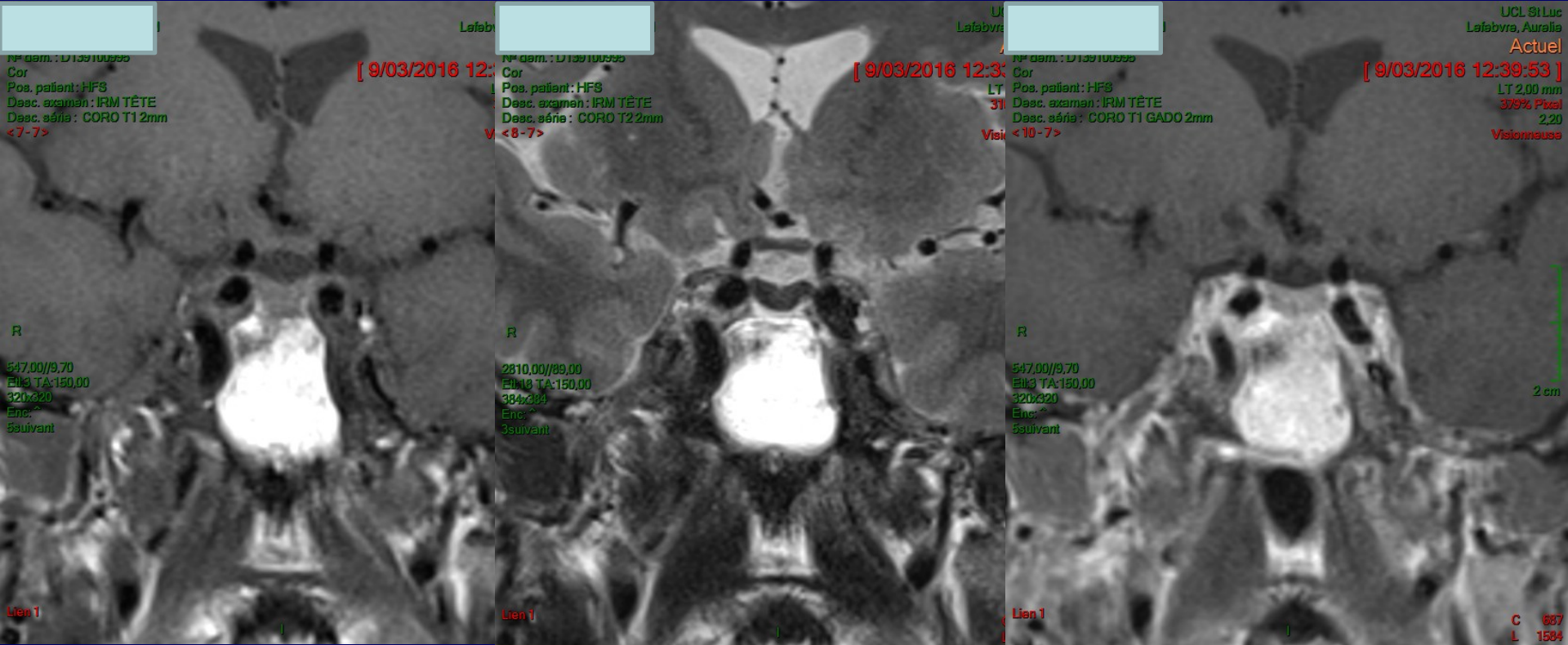

Hypogonadisme

QUIZZ : CAS 6

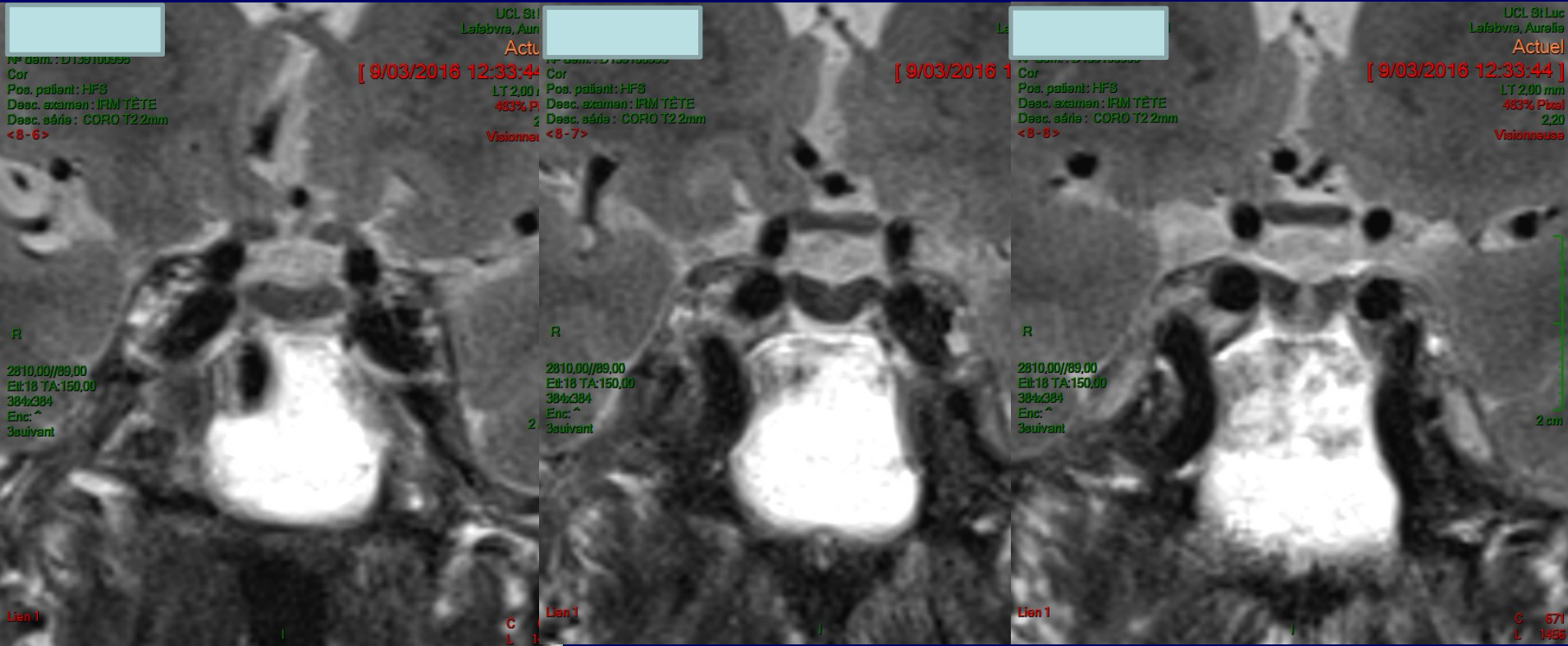

hémochromatose